Pine Burr

1963

CARRIE RICH MEMORIAL LIBRARY
DEPARTMENT OF ARCHIVES
CAMPBELL COLLEGE

Digitized by the Internet Archive
in 2010 with funding from
University of North Carolina at Chapel Hill

http://www.archive.org/details/pineburr1963camp

PINE BURR

1963

WILLIAM K. HOBBS, JR.
Editor-in-Chief

LEO C. KELLY, JR.
Associate Editor

HOWARD B. MATHEWS, JR.
Associate Editor

WALTER G. ANDREWS, JR.
Business Manager

ROBERT L. KING
Advisor

AD ASTRA
PER
ASPERA

THE PINE BURR 1963

PUBLISHED BY THE STUDENT

BODY CAMPBELL COLLEGE

BUIES CREEK,
NORTH CAROLINA

FOREWORD

With sincere honor the 1962-1963 yearbook staff presents to you, during the closing days of this school year, our 28th edition of the PINE BURR.

The staff has attempted to organize this edition so that you might in the many years to come reflect on this year with its many outstanding memories—among these being that of our first senior graduating class. Gazing into the years past in an attempt to perceive and relive events, is an opportunity each individual can fulfill only for himself. Personal reflections stimulate the mind's eye to help it recapture and transform images of past experiences into various active and vibrant recapitulations of enjoyment.

Often the mind's eye will not sufficiently stimulate itself to recall the minute details of almost forgotten experiences. Therefore, with the thought that reflections should be the central idea of this college yearbook, our staff has strived to retain and present the memories which you most cherished, along with the exciting and memorable experiences of this college year.

The Editor

William K. Hobbs

WILLIAM K. HOBBS

CONTENTS

STUDENT GOVERNMENT	25
ADMINISTRATION	41
FACULTY	47
RECOGNITION	55
CLASSES	68
ATHLETICS	141
FEATURES	165

ACTIVITIES	183
ORGANIZATIONS	199
ADVERTISEMENTS	225

REFLECTIONS

In the course of each day,
we pause to reflect - - - - in Chapel . . .

. . . on the beauty of our surroundings,

. . . on food for thought

. . . and body . . .

. . . on our year . . .

What a traffic problem?

. . . at Campbell . . .

. . . we found . . .

. . . new surroundings . . .

. . . and faces . . .

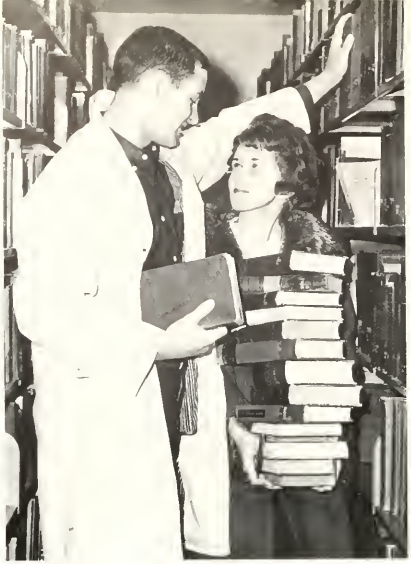

. . . and settled into the routine . . .

of classes . . .

and study . . .

. . . but there was still time for . . .

STILLNESS

for us: the quiet walk past the dormitories on men's campus as the day ends . . . the sky a flaming red . . . a muffled shout in the distance . . . to break the silence . . . the lights gleam through the windows in the library . . . signifying the silence within . . . as we suffer through the readings and the term papers . . .
for us: the stillness in the halls on the week end . . . during the church hour . . . the echoing of footsteps in d. rich . . . the quiet after the mass exodus on the holidays . . . the quiet of these all too few snows . . . silently covering the campus in a white blanket . . .

JOY

for us: the bonfire before the first basketball game . . .
the cheers of the excited fans as the camels score another two . . . that feeling when we've won another . . .
for us: the looks of happiness on the faces of the winners after the elections are over . . . the long campaigning . . . the speech that swayed our vote . . .
for us: the return following the holidays . . . talking, bragging, talking . . . the feeling of returning to friends . . . to someone special . . . the before breakfast word and the late breakfast at the bookstore . . .
for us: the posted grades . . . the final bell . . . that last exam . . .
for many: the joy that comes with a piece of compressed carbon on the third finger, left hand . . .
for all: the remembrance of a year completed . . .

LONELINESS

we can remember the loneliness that can come within a crowd . . . the lost-feeling while among others . . . the family leaves, and the loved one back home forgets, and you peer into an empty mailbox, and you walk away . . . again . . .
there is loneliness after graduation when it seems all has ended and you, perhaps, in summer school, try to begin anew . . . new faces and friends . . . but that one is far away . . .

HOPE

for what do we hope . . . for the substance of things prayed for . . .
the continuity of our years; the unforced faith; the dream . . .
we hope for graduation; for inspiration; for passing marks . . .
but mostly for the things of this world: for friends, for happiness,
achievement . . . success . . .
we hope for those who shall come, that they too will find all
that we have had . . . and more . . .

COMPANIONSHIP

it's good to walk together . . . fresh from the joys of
another basketball game . . . past the science building to
the dormitories on the other side . . . our steps becoming
slower and smaller as we come closer . . . the near-touch of
hands . . . a smile . . . a swift goodnight . . .
turner auditorium before chapel begins . . . the whispered
word . . . a look returned . . . the hastily mumbled farewell . . .
the dormitory parlor on sunday afternoon . . . the week-end
movie . . . the meetings attended, just to be together . . .
that study date in the library . . . the harvest festival . . .
the may-day pageant . . . the spring evening walks . . .

MEDITATION

there is time enough for meditation . . . have you walked the many treed walks, watching the cavorting squirrels—frantically searching for nuts before they are plowed under . . . past the theatre, across the circle, around the old well . . . not caring why . . . but just to get out for awhile . . . away from the noise—and study . . . and all the while thinking . . . your feet shuffling in the falling leaves . . . or out in the biting winds, watching your breath form miniature clouds that drift away into nothingness, as do your dreams . . . on past the library, skirting pearson, across to the steps of d. rich . . . then back to the busy dorm and your window on the world . . . to smoke one final cigarette . . . watching the lights silently blink out in the distance, until they . . . the rest of the world, are asleep . . .

FULFILLMENT

at last: the door is opened, the gate swings wide, the world awaits . . .
at last: the long march, tassels swinging, from the old well, past venerable kivitt, into d. rich, and down the familiar aisles . . . our first trip . . . campbell's first trip . . . to our rendezvous with history . . . we accept those premier degrees from president campbell . . .
at last: we have seen our alma mater rise . . . to a higher rung . . . senior college status . . . we are no longer an active part of her . . . she belongs to those who follow after . . . where we have led . . . but she will always be remembered . . .
here at campbell we have found time enough for our stillness, our joy, our loneliness, our hope, our meditation, our companionship, only . . . what has been fulfilled?
many things . . . our heart, our mind; we are on our own now, there is much further to go . . . but we've come a long way . . . our cup is full . . . there are no regrets . . .

AD ASTRA
PER
ASPERA

STUDENT COUNCIL

STUDENT EXECUTIVE

Mr. R. L. King
Dean of Students

Mr. A. R. Burkot
Dean of the College

Mrs. Emma Hopson
Dean of Women

Jack Cain, *Vice-President;* Tom Wood, *President;* Jo Jernigan, *Secretary-Treasurer.*

The purpose of the Student Council shall be to legislate student policy, enforce such policies and regulations and work with the administration and students to encourage better campus life within the college.

Mr. Stanley Dail
Dean of Men

Mr. J. L. Faison
Faculty Advisor

COUNCIL

The purpose of the Student Tribunal is to enforce such laws as published in the handbook, and to conduct hearings, inquests, and investigations into matters involving campus law.

TRIBUNAL

Sitting, left to right: Jo Jernigan, Herky Ledbetter, Tom Wood, Danny Deaton. *Standing, left to right:* Bradley Bethel, Becky Harrell, Robin Hudgins.

The purpose of the Student Legislature is to legislate new policies and regulations, study the government constitutions and work with the administration and students to better the campus rules, responsibilities and opportunities.

LEGISLATIVE

Left to right: Jack Cain, Thomas Keith, Joan Raymond, Carroll Leggett, Pat Powers, Buddy Burton, Tom Wagstaff, Cecil Stroud, Jack Temple.

EXECUTIVE AND DORMITORY

Kay Langdon
Women's Executive President

Robin Hudgins
Men's Executive President

Bobby Wright
Kitchin Dormitory President

David Jenkins
Layton Annex President

Helen Edwards
Day Dormitory President

RESIDENTS

Rose Parrish
Powell Dormitory

Harry Johnstone
New Men's Dormitory

Sandra Greenhill
North Dormitory

Russell Morris
Britt Dormitory

Kay Shelley
Treat Dormitory

Jerry Smith
Layton Dormitory

Alma Kay Flake
Jones Dormitory

Patsy O'Quinn
Bryan Dormitory

Bill Powell
South Dormitory

George Hicks
Marshbanks Dormitory

WOMEN'S DORMITORY HOSTESSES

Miss Rebecca Maness, Mrs. Doris Connell, Mrs. Cora Hart, Mrs. Emma Leigh Hopson, Mrs. Louise Booth, Mrs. Sammie Campbell.

WOMEN'S EXECUTIVE HOUSE COUNCIL

Standing, left to right: Kay Langdon, Paula Pearce, Nancy Armstrong, Kay Shelley, Alma Kay Flake, Rose Parrish, Helen Edwards, Sandra Greenhill; Patsy O'Quinn, *seated.*

BRYAN DORMITORY HOUSE COUNCIL

Standing, left to right: Linda Gore, Emily Leary, *Vice-President;* Becky Carney, Margaret Yates, Carrie Dorman, Jeannie Erwin, Mary Agnes McQueen, Kay Wilkes, Maxine Brantham, Martha Miller, Martha Horne. *Sitting, left to right:* Nancy Durham, Tootsie Clardy, Liz Mehler, Brenda Durham, Patsy O'Quinn, *President;* Janice McQueen, Phyllis Bunn, Patsy Yates, *Secretary-Treasurer.*

DAY DORMITORY HOUSE COUNCIL

Standing, left to right: Kay Adams, Cornelia Wilson, Becky Reese, Lynda Blake, Mickie McCormick, Joan Craig, Diane Smith, Jo Jernigan, Carolyn Shaw. *Sitting, left to right:* Celia Pritchard, Freddie Sigmon, Marion Newton, Becky Harrell, *Secretary-Treasurer;* Madeleine Watkins, *Vice-President;* Helen Edwards, *President;* Nancy Mathews.

JONES DORMITORY HOUSE COUNCIL

Standing, left to right, first row: Judy Spence, *Vice-President;* Libby Paschal, Sue Crisp, Billie Shaw, Joye Briggs. *Second row:* Brenda White, *Secretary-Treasurer;* Gwen Nye, Patsy Dean, Linda Saunders, Lucinda Mize. *Third row:* Sandra Kidd, Brenda Gregory, Kay Langdon. *Fourth row:* Betty Williams, Alma Kay Flake, *President.*

NORTH DORMITORY HOUSE COUNCIL

Standing, left to right: Jenny Thompson, Lou Brantley, Ila Foltz, Pat Turlington, Agnes Spain, Peggy Manning, Linda Abernathy, Pat Colbert, Kitty Larson, Lorraine Easley, Marie Clark, Brenda Luck, Marsha Sheritz, Pat Gordon, Linda Andrews, Alva Hodges. *Sitting, left to right:* Marsha Ross, Sidney Ray, Sarah Ellington, Nancy Armstrong, Jane Currin, Betty Pearce, Sandra Greenhill, *President.*

POWELL DORMITORY HOUSE COUNCIL

Standing, left to right: Linda Pittman, *Vice-President;* Anne Simpson, Bonnie Peoples, Kathy McGee, Jessica Gore, Carole Herndon, Helen Coggin, Patsy Parrish, *Secretary-Treasurer;* Lynn Rhodes, Gail Leonard, Pat Cash, Gloria Hopkins, Lelia Grey Britt, Paula Pearce, Rose Parrish, *President;* Pat Powers.

TREAT DORMITORY HOUSE COUNCIL

Standing, left to right: Lynn Watson, Janice Ogburn, Carolyn Tepper, Linda Warters, Lois Humphries, Kay Shelley, *President;* Sylvia Boyette, Brenda Jones, Judy Jeans, *Vice-President;* Cynthia Wallace, *Secretary-Treasurer;* Donna Britt, Carmell Eubanks, Anita Marshburn. *Not pictured,* Judy Stanley.

MEN'S EXECUTIVE HOUSE COUNCIL

Standing, left to right: Russell Morris, *Britt;* Al Daughtry, *South;* Bobby Wright, *Kitchin;* George Hicks, *Marshbanks. Sitting, left to right:* Harry Johnstone, *New;* Robin Hudgins, *President;* Jerry Smith, *Layton.*

BRITT DORMITORY HOUSE COUNCIL

Left to right: Hugh Copeland, Brad Bethel, Russell Morris, *President;* Willard Brown. *Not pictured:* Skipper Phelps.

STUDENT DORMITORY DEANS

Left to right:

Joe Marley and Cecil Stroud
New Men's Dorm

Jerry Morris and John Darnell
Kitchin Dorm

Tom Wood and Howard Mathews
Britt Dorm

KITCHIN DORMITORY COUNCIL

Left to right: Lauchlin McFayden, *Vice-President;* James Highsmith, Bobby Wright, *President;* Bryan Erwin, Neill Ray.

LAYTON ANNEX DORMITORY COUNCIL

Left to right: David Jenkins, *President;* Donnie Summrell, Alton Palmer.

LAYTON DORMITORY COUNCIL

Left to right: Clarence Inman, James Wells, Orris Burnett, Phillip Edwards, Jerry Smith, *President;* James Wolfe.

MARSHBANKS HOUSE COUNCIL

Left to right: Dick Bradberry, *Secretary-Treasurer;* John Jernigan, *Vice-President;* George Hicks, *President.*

NEW DORMITORY COUNCIL

Left to right: Ken Jackson, Carter Richardson, Tom Ward, Harry Johnstone, *President;* Trent Strickland, *Secretary-Treasurer;* Glenn Lindsay, *Vice-President;* Leslie Strickland, Jay Miller. *Not pictured:* Jimmy Boyette, Charles Koonce.

MEN'S DORMITORY DEANS

Toby Stone, *Parker House.*

Hargrove Davis, *Layton and Layton Annex.*

Oliver Murphy, *Marshbanks.*

SOUTH DORMITORY COUNCIL

Standing, left to right: Bill Powell, *Vice-President;* Tom Parker, Tom Beverly, Joe Ward, Bob Cravens. *Seated:* Robin Hudgins, Jerry Kushner, Al Daughtry, *President;* Gerald Oliver, Henry Campbell. *Not pictured:* Dave Conrad, *Secretary-Treasurer;* Jack Temple, Tommy Mangram.

ADMINISTRATION

DR. LESLIE H. CAMPBELL
President

A. R. BURKOT
Dean of the College

ROBERT L. KING
Dean of Students
Director of Admissions

LONNIE D. SMALL
Business Manager

WILLIAM S. TERRELL
Registrar

ROBERT L. NEWTON
Dean of Chapel

Roald H. Sorensen
Director of Public Relations

George McCotter
Director of Development

Alton Buzbee
Director of Religious Activities

Stanley Dail
Dean of Men

Mrs. Emma L. Hopson
Dean of Women

Dr. Bruce Blackmon
Head of Medical Services

Mr. Paul Garrison
Guidance Director

Miss Jessie C. Griffin and Mr. Guy R. Lambert
Librarians

Mrs. B. W. Jenkins
Director of Food Services

Mrs. A. R. Burkot
Laundry Manager

Mr. Ashley Stewart
Supt. of Grounds and Buildings

AD ASTRA
PER
ASPERA

FACULTY

DEPARTMENT OF BUSINESS ADMINISTRATION AND EDUCATION

DR. CHARLES T. BATTIN
Head of Department

Mr. J. L. Faison

Mrs. Mary Hamilton

Mr. B. W. Jenkins

Edith C. Mulkey

Mr. T. G. O'Neal

Mr. C. F. Pickett

Mrs. Inez Sadler

Mr. R. M. Swinson

DEPARTMENT OF EDUCATION AND PSYCHOLOGY

DR. FRANK E. WEYER
Head of Department

Dr. L. W. Godlove

Dr. W. W. Weaver

Mr. N. Garrison

Mrs. Marceline Parker

DEPARTMENT OF NATURAL SCIENCE

Mrs. Edna Q. Proffit
Head of Department

Dr James M. Jung

Dr. David H. Pierce

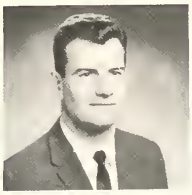

Mr. L. S. Beard

Mrs. Elizabeth Britton

Miss Nancy B. Eliason

Mr. R. R. Lassiter

Mrs. Pearle K. McCall

Mr. R. A. McIntyre

DEPARTMENT OF HOME ECONOMICS

Mrs. Leonore D. Tuck
Head of Department

Mrs. Catherine C. King

DEPARTMENT OF ART

Miss Grace Johnson
Head of Department

Mrs. Myrtle Tillman

DEPARTMENT OF ENGLISH

Dr. Mary Eliason
Head of Department

Dr. Virginia Graham

Mr. J. D. Ashworth

Miss Ruby M. Bailey

Mr. H. D. Christian

Mrs. Doris M. Christian

Mr. P. E. Kennedy
Associate Director of Public Relations

Mrs. Alma S. Kennedy

Mr. Daniel Linney

Miss Lula Overton

Miss Mabel Powell

Mrs. Dorothy C. Ramos

Miss Dorothea L. Stewart

Mrs. George Swann

DEPARTMENT OF MATHEMATICS

Mr. Harold C. Bain, *Head of Dept.*

Mr. E. R. Ivey

Miss Winifred Kuhns

Mr. K. T. Raynor

Mr. J. D. Taylor

Mr. B. D. Webb

Dr. Paul M. Yoder
Head of Dept.

DEPARTMENT OF MUSIC

Mr. E. G. Black

Mrs. Susan B. Horton

Mrs. Daniel Linney

Mrs. Bessie C. Lynch

Miss Gerry Matthews

Mr. W. C. Stone

DEPARTMENT OF RELIGION

Dr. John T. Bunn
Head of Department

Dr. Donald Keyser

Dr. Perry Q. Langston

Mr. V. M. Murrell

Mr. R. L. Newton

DEPARTMENT OF SOCIAL SCIENCE

Dr. Tennyson P. Chang
Head of Department

Dr. Millard R. Brown

Dr. Nell Maupin

Mr. L. T. Easley

Mr. W. C. Gass

Mr. G. S. Graham

Mrs. Anne Moore

Mr. G. A. Tripp

Mr. W. P. Tuck

DEPARTMENT OF HEALTH AND PHYSICAL EDUCATION

Mr. Edgar W. Hooks
Head of Department

Miss Judith Bledsoe

Mr. J. R. Cole

Mr. H. B. Davis

Mr. R. W. Hyatt

Mrs. Frances L. Lloyd

Mr. Fred McCall

DEPARTMENT OF FOREIGN LANGUAGES

Dr. Russell D. DeMent
Head of Department

Dr. Howard G. Hanson

Mrs. Muriel M. Bagby

Miss Charlotte Mix

Mr. D. E. Phelps

ADMINISTRATIVE STAFF

STAFF

Mrs. Donald Angell, Nurse; Miss Mabel Bean, Sec., Mrs. J. C. Campbell, Sec., Frank Caudell, Asso. Manager of Book Store; Mrs. Eloise J. Currin, Attendance Recorder; Mrs. Larry Currin, Sec., Mrs. Carl Davis, Chief Accountant; Mrs. H. B. Davis, Head Nurse; Mrs. Elijah Dean, Cafeteria Staff; Mrs. Floyd Enzor, Sec., Mrs. James Faison, Sec., Mrs. Jerry Godwin, Sec., Mrs. A. B. Johnson, Transcript Clerk; Berles Johnson, Purchasing Agent; E. Weldon Johnson, Minister, Buies Creek Baptist Church; Allen Jones, Plant Engineer; Mrs. Donald Keyser, Assistant to Librarian; Mrs. Lee Knight, Assistant to Librarian; Mrs. Robert Lane, Switchboard Operator; Mrs. Eugene Lassiter, Jr., Secretary; Mrs. William Lawrence, Secretary; Mrs. M. B. Matthews, Jr., Secretary; Mrs. Robert H. Morgan, Cashier; Mrs. Oliver Murphy, Secretary; Curtis Pergerson, Manager of Book Store; Mrs. Jack Ragland, Assistant to Registrar; Mrs. Toddy Ramer, Secretary; Mrs. Janet Schronce, Secretary; Mrs. Millard Stephens, Secretary; Miss Hazel Stewart, Assistant Director of Food Services; Mrs. Cary Todd, Assistant to Librarian; W. M. Tunstall, Jr., Assistant Director of Public Relations; Mrs. W. M. Tunstall, Secretary; Mrs. Elijah Weaver, Bookkeeper.

AD ASTRA
PER
ASPERA

RECOGNITION

DR. DONALD L. KEYSER

For his devotion as a teacher, his loyalty to the college, his unfailing interest in each student, his friendship with all who know him; we respectfully dedicate the 1963 PINE BURR to Professor of Religion, Dr. Donald L. Keyser.

PINE BURR

COACH FRED G. McCALL

In appreciation of his high ideals of fair play, his outstanding record as coach, teacher, counsellor, friend, and chapel speaker par excellence; we respectfully dedicate the 1963 edition of the PINE BURR to Head Coach Fred G. McCall.

DEDICATION

MRS. JAMES ARCHIBALD CAMPBELL
1865 - 1963

In Memoriam

CORNELIA PEARSON (Mrs. James Archibald) CAMPBELL

November 19, 1865 - February 19, 1963

"Mine Eyes Have Seen the Glory"

Seventy-five years ago when Buie's Creek Academy began its first session in a small one-room classroom, among the 16 pupils was Cornelia, popular and clever eighteen-year-old daughter of Mr. and Mrs. William Pearson. It is not surprising that the enterprising young Scot, James A. Campbell, who had returned from college to make possible an education for the people of his county, was attracted by her ability and manner. His mind and heart capitulated so that he and "Miss Nelia," as he fondly called her, joined forces to make possible an education for all who came seeking. It mattered not if they had no money with which to pay their board and tuition, no earnest seeker was to be turned away. With determination she stood by seeing the school struggle through controversy, lack of appreciation and bitterness on the part of some, the destructive fire of 1900, and continuing financial struggles that honored every dollar, while side by side with her husband she labored with mind and hand to see emerge an ever-enlarging institution. "Buie's Creek must live," was from the beginning an unfaltering theme that beat time in her heart.

With a calm and reserved disposition she met the crises of the early years, as they piled up one after the other. To meet discouragement she brought confidence to her husband, whose numerous duties as farmer, editor, banker, schoolman, pastor, denominational and civic leader would have broken the strength and spirit of a less resolute and purposeful individual. She helped him refuse to give up in the face of opposition, and increase in boldness as he presented the cause of an education based on the teachings of Jesus, the Master Teacher. When income was barely sufficient to meet the demands of the school, she labored daily behind the scenes, working night and day to provide vegetables and fruits from the farm for the meals served in the dining-room. The many-gabled house in which they lived a mile from the school proved home, not only for the three children who were to go out to bless the world in educational and religious fields, but also for numbers of boys who came to Buie's Creek to learn and who needed a place to stay.

It is almost like a Cinderella story to sketch the marvelous transformation of a one-room school to academy that withstood the attacks that closed dozens of schools of similar rating throughout the state, from academy to aspiring junior college, and now to senior college enrolling 1,800 students. When the founder of the college died nearly thirty years ago, and his diligent son became president, she moved to a home beside him and through these years never lost her interest in all that concerned Campbell College. She rejoiced in its progress and prayed for its success as a witness to the truth; the truth she knew in Christ her Saviour, of whom she could say, "I know whom I have believed, and am persuaded that he is able to keep that which I have committed unto him against that day" (2 Tim. 1:12). Hers it has been to see the growing splendor of the dream of youth: ours it is to carry to fulfillment the captivating glory of that dream.

E. N. G.

In Memoriam

Because you have been faithful—Luke 19:17

JOHN BUTLER
December 13, 1910
July 9, 1962

WILLIAM SPAINHOUR
September 29, 1894
October 14, 1962

What is death

To him who meets it with an upright heart?
A quiet haven, where his shatter'd bark
Harbors secure, till the rough storm is past.
Perhaps a passage overhung with clouds
But at its entrance; a few leagues beyond
Opening to kinder skies, and milder suns,
And seas pacific as the soul that seeks them.

—*Selected.*

Jon Michael Aldridge
1943-1962

Edward Weldon Johnson
1944-1962

John Franklin Icard
1943-1962

No man is an island entire of itself
Every man is a piece of the continent
A part of the main; if a clod be washed away by the sea,
Europe is the less, as well as if a promontory were,
As well as if a manor of thy friend or of thine own were
Any many's death diminishes me, because I am involved in mankind;
And therefore never send to know for whom the bell tolls;
It tolls for thee.

JOHN DONNE
1573-1631

Henry Donald Horne
1942-1962

William Lewis Long
1944-1963

COMMITTEE OF ONE HUNDRED

Mr. Marion L. Eakes
Chairman
Greensboro, North Carolina

Mr. Lewis R. Holding
Vice-Chairman
Charlotte, North Carolina

Mr. James D. Adams
Mr. Emmett Aldredge
Mr. Yates Allen
Mr. Wallace Ashley
Mr. Richard S. Atkinson, Jr.
Mr. James Austin
Dr. Clarence W. Bailey
Miss Mattie Bain
Miss Mabel Ballentine
Mr. E. D. Banks
Mr. Walter D. Barbee
Mr. Harry Barker
Dr. Carl Bates
Rev. H. W. Baucom
Mr. Henderson Belk
Mr. John Benson
Mr. Ted Bissette
Dr. B. B. Blackmon
Mrs. Alfred Blalock
Mr. George F. Blalock
Mr. R. W. Boling
Mr. Brantley C. Booe
Mr. Lewis E. Boroughs
Mr. Alvin Brady
Mr. Raymond Bryan
Mr. Oscar Burch
Mr. William Burns
Mr. A. Hartwell Campbell
Mr. James Carroll
Mrs. Della Hobson Carter
Mr. E. E. Carter
Mr. H. C. Carter
Mr. Wisner Chamblee
Rev. D. M. Clemmons
Mr. James P. Coates
Mr. John T. Coley
Mr. Lacy Collier
Honorable Harold Cooley
Mrs. C. T. Council
Mr. W. M. Cox
Rev. Gilmer Cross
Mrs. R. R. Cusick
Mr. Melvin R. Daniels, Jr.
Mr. Tom Ivey Davis
Rev. Howard Dawkins
Mr. G. W. DeHart
Mr. Stark Dillard
Rev. Thomas C. Faircloth
Mr. A. Lincoln Faulk
Mr. M. L. Fisher
Mr. Horace Fulcher
Dr. H. Fleming Fuller
Mr. Preston Gardner
Mr. Bryce Gleaton
Dr. O. S. Goodwin
Mr. Roscoe Griffin
Dr. J. Cullen Hall
Rev. Stanley Hardee
Mr. Z. A. Hardee
Mr. William Harrington
Mr. Shearen Harris
Mr. Blanton A. Hartness
Mrs. W. R. Hartness, Sr.
Mr. Thomas T. Hayes, Jr.
Mr. Sam Hayworth
Mr. Elmer Hedgpeth
Mr. Jesse Helms
Honorable David Henderson
Mr. Cecil Highsmith
Mr. George Watts Hill
Mr. Ed Hodges, Sr.
Mr. R. P. Holding, Jr.
Mr. H. D. Honeycutt
Dr. M. H. Hood, Jr.
Mr. D. Jack Hooks
Mr. W. W. Horton
Mr. Charles A. Hostetler
Dr. J. Cooper Howard
Mr. Clifton W. Howell
Dr. W. Warren Huyuck
Rev. Colon Jackson
Mr. Joe Jenkins
Mr. Wayland Jenkins
Mr. William A. Johnson
Mr. M. M. Jones
Mr. Walter Jones
Mr. Bruce King
Honorable A. Paul Kitchin
Mr. J. F. Kitchin
Mr. Lawton Kitchin
Dr. Walton W. Kitchin
Mr. Charles Leggette
Mrs. Mayo Little
Mr. Clyde Lucas
Mr. D. D. McColl
Mr. R. A. McIntyre
Mr. B. F. McLeod
Mr. L. A. McLeod
Mr. J. Eugene McWatty
Dr. H. A. Matthews
Mr. Roger Matthews
Rev. Forrest Maxwell
Mr. Carl Meares
Mr. J. W. Miller
Mr. L. D. Minges
Mr. Wilson Mitchell, Jr.
Dr. R. L. Noblin
Mr. Claud O'Shields
Rev. Eugene I. Olive
Mr. Joe R. Overby
Mr. William Packer
Mr. O. F. Patterson, Sr.
Dr. J. Winston Pearce
Mrs. O. J. Peterson, Jr.
Dr. R. L. Pittman
Dr. H. M. Poteat, Jr.
Mr. Emmett Powell
Mr. Edwin S. Preston, Jr.
Mr. Milford Quinn
Mrs. W. K. Rand
Mr. Paul Rogers
Mr. W. H. Ruffin
Rev. Ernest P. Russell
Mr. R. F. Sambleson
Mrs. Mae Satterwhite
Mr. Linwood Scott
Mr. W. K. Sexton
Dr. Wingate Simmons
Mr. B. H. Small
Mr. Charles Lee Smith
Mr. James Spence
Mr. John Stedman
Rev. H. T. Stevens
Mr. N. S. Stokes
Mr. Kenneth Sturdivant
Mr. Kirby Sullivan
Mr. H. B. Summerell
Mr. Fred Taylor
Mr. D. B. Teague
Mr. S. F. Teague
Mr. Nello Teer
Mr. John Thompson
Mr. Douglas O. Tice
Mr. LeRoy Townsend
Mr. Cameron Turrentine
Dr. Carl C. Warren, Jr.
Mr. George Warren
Mr. Paul R. Waters
Mr. Wesley Watts
Mr. C. P. Wayne
Mr. John H. Wellons
Mr. C. V. Whitley
Mr. Norman Wiggins
Mr. Johnny Wilbourne
Mrs. Walter Williams
Dr. N. C. Wolfe
Mr. Frank C. Wooten
Mr. W. T. Yancey

STUDENT COMMITTEE OF EXPANSION

Nancy Elizabeth Armstrong
Judith Lynn Currin
Sandra Godwin Weaver
Sandra Fay Greenhill
William Kinzy Hobbs, Jr .
Thomas Joseph Keith
William Hersten Ledbetter, Jr.
Carroll Harden Leggett
Howard Blount Mathews, Jr.
Patricia Lee Powers
Marion Parker Sykes, Jr.
Patricia Wallace Ledbetter
William Thomas Wood
Alan Julian Butler
Madeline Gail Johnson
William Duncan McLean

BOARD OF TRUSTEES

TERMS EXPIRING 1964. *Left to right:* Kivett, W. E., Southern Pines; Elliott, Yancey, Salemburg; Primm, Gerald, Greensboro; Westbrook, Earl, Dunn. *Seated:* Keith, F. R., St. Pauls. *Not pictured:* Henderson, Cecil W., Wilmington; Scalf, John, Jr., Caroleen.

TERMS EXPIRING 1963. *Left to right:* Hedgpeth, R. A., Lumberton; Mears, Wiley W., Rocky Mount; Stewart, D. E., Raleigh; Rich, T. L., Fairmont. *Seated:* Boyers, Bruce, Goldsboro. *Not pictured:* Bridger, R. C., Bladenboro; Hewlett, Addison Wilmington.

TERMS EXPIRING 1965. *Left to right:* Payne, Tommy, Robersonville; Tyner, B. Y., Raleigh; Womble, W. M., Sanford; Julian, I. B., Fayetteville; Wood, Harry D., Leaksville. *Seated:* Jones, Mrs. W. H., Kinston. *Not pictured:* Horne, John, Greenville.

TERMS EXPIRING 1966. Cammack, Rev. J. C., Fayetteville; Smith, Mrs. Charles L., Raleigh; Campbell, Dr. Leslie H.; Taylor, Fred, Pinehurst; Moore, Dr. Donald, Coats. *Not pictured:* Howard, Rev. C. B., Buies Creek; Harris, R. A., Spray; Strickland, Mrs. J. H., Four Oaks.

ALUMNI EXECUTIVE COUNCIL

OFFICERS OF THE ALUMNI COUNCIL

Mr. Eugene Olive
President

Mr. Joe Jenkins
Vice-President

Mrs. Mac Satterwhite
Recording Secretary

MEMBERS OF ALUMNI COUNCIL

Mrs. Helen Carr Bigham
Charlotte, North Carolina

Dr. Bruce Blackmon
Buies Creek, North Carolina

The Reverend J. Boyce Brooks
Boone, North Carolina

C. A. Danderlake
Four Oaks, North Carolina

Douglas Dean
Clayton, North Carolina

Joe Easom
Butner, North Carolina

Robert Harris
Spray, North Carolina

Dr. Leopold M. Hays
High Point, North Carolina

Berles Johnson
Lillington, North Carolina

Glen R. Jernigan
Charlotte, North Carolina

The Reverend John B. McCrimmon
Bladenboro, North Carolina

Mrs. T. Bragg McLeod
Charlotte, North Carolina

Miss Gerry Matthews
Erwin, North Carolina

J. Everette Miller
Raleigh, North Carolina

Mac Satterwhite
Oxford, North Carolina

Mrs. LeRoy Townsend
Lumberton, North Carolina

Mrs. E. H. Lasater
Executive Secretary and Treasurer

EMERITUS

POWELL

Miss Nell Powell (1953-1961)

Idleness is alien to her makeup. The habit of the years will keep alive Miss Nell Powell's enthusiastic interest in young people from her vantage point on the edge of the campus.

The Reverend Charles B. Howard(1938-1959)

Propelled by evangelistic fervor to ever more distant places, the Reverend Charles B. Howard has become a virtual stranger to Campbell College, the scene of his long endeavor.

HOWARD

CANSLER

Miss Ora C. Cansler (1946-1961)

Her hours are a labor of love and dedication to her sightless brother. Her free moments recall memories of busy and useful days at Campbell.

Miss Ada Mack Overby (1926-1957)

From her initial role as secretary to Dr. J. A. Campbell, Miss Overby served long and faithfully. Her interest in and love for the college continue unabated.

OVERBY

MARSHBANKS

Mr. B. P. Marshbanks (1909-1953)

Endowed with the ruggedness of the mountains from which he came, Professor B. P. Marshbanks has demonstrated a zest for work far out of proportions to his years.

Mr. John E. Ayscue (1926-1950)

Out of sight, but still remembered and loved, Professor John Ayscue enjoys the fruits of retirement in the warm glow of memories that tie him inevitably to Campbell and Buie's Creek.

AYSCUE

TRIBUTE

ADA TAYLOR

For

Forty-Six Years Service

To

Campbell College

Ada Jane Elizabeth Taylor was born on March 2, 1894 in Loris, South Carolina, as one of thirteen children. As the oldest child, her mother taught her to cook at a very early age, so early, in fact, that she had to stand on a stool to reach the stove. She married her first husband at the age of thirteen. They had six children, five of whom died in infancy. Her surviving son, Jersey, works on the campus.

Ada came to North Carolina, after the death of her husband, when she was about twenty years of age. She first worked for Mr. Billy Green, and then went to work for Dr. Leslie H. Campbell's children until all were grown. She worked for Dr. Campbell for twenty years, and then became head cook in the cafeteria of the College. This position she has held for approximately twenty-five years.

Ada is very active in the African Methodist Episcopal Church, as is evidenced by being a past president of the district Women's Missionary Union, and her willingness to aid in all fund raising activities. She is now married to Fisher Taylor.

For her long and tireless association with Campbell College, the staff of the 1963 PINE BURR, wishes to pay tribute to Ada Taylor.

CLASSES

SENIOR CLASS

OFFICERS

HARRY B. JOHNSTONE, *President*
JOSEPH P. MARLEY, *Vice-President*
NANCY J. STOCKS, *Secretary*
WILLIAM K. HOBBS, *Treasurer*
L. T. EASLEY, *Advisor*

Andrews, Alfred Edward, Jr. Charleston, S. C.

Andrews, Walter Glenn, Jr. Raleigh
B.S. Business Administration
Alpha Phi Omega 2, 3, 4, Secretary 2, Vice-President 3, President 4; Phi Beta Lambda 4; Campbell College Choir 2; Men's House Council 2, 3; "Pine Burr" Staff 3, 4, Business Manager 3, 4; Intramural Football 1, 2; Intramural Softball 1, 2, 3, 4.

Armstrong, Betsy Jo Raleigh
B.S. Elementary Education
Peace College 1, 2; Pi Theta Mu 1, 2; Spanish Club 1, 2; Student NEA and NCEA 4.

Armstrong, Nancy Elizabeth Wilmington
A.B. English
House Council 2, 3, 4; Women's Executive House Council 3, 4, Executive President 3, Vice-President 4; Exec. B.S.U. Council 1, Council 2, 3; Outstanding Student 3; Committee of 25 3, 4; "Creek Pebbles" 1, 2, 3, 4, Co-Editor 2, Feature Editor 3, 4; Religious Education Club 1, 2, President 2; Y.W.A. 1, 2; May Court 3; APO Sweetheart 3; Thomas Wolfe Literary Society 3; Philosophy Club 4; Student NEA and NCEA 4; Faculty-Student Chapel Committee 3.

Averitt, Stephen Haywood Winston-Salem
A.B. History

Ballou, Alfred Slade, Jr. Oxford
B.S. Chemistry
House Council 1, 2, 3; President Executive Council 2, 3; Alpha Beta Gamma 1, 2, 3, 4; Canterbury Club 3, 4.

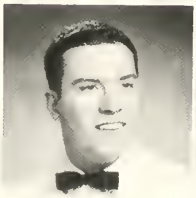

Barber, Joseph William, III Raleigh
B.S. Business Administration

Batten, James Preston, Jr. Wendell
B.S. Business Administration
Alpha Phi Omega 2, 3, 4; Golf 2, 3, 4; Choir 2, 3.

Beck, Richard Dale Zebulon
A.B. Physical Education
Phi Epsilon Mu 4; Monogram Club 4; Golf 2, 3, 4.

Bland, John H., Jr. Raleigh
B.S. Business Administration

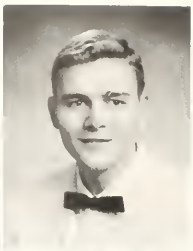

Bobbitt, Charlotte Marie Henderson
B.S. Social Science
"Creek Pebbles" 1, 2; "Pine Burr" 2, 3; Touring Choir 1, 2; Spanish Club 1, 2.

Boone, John Mark, III Raleigh
B.S. Natural Science

Boyette, Jessica Marie Wendell
B.S. Elementary Education

Brantham, Gloria Maxine Goldsboro
B.S. Elementary Education
Guilford College 1, 2; House Council 4; "Pine Burr," Organization Editor 4; Student NEA and NCEA 4.

Brinson, James Edward Kenansville
B.S. Social Science

Britt, Leila Grey Lumberton
B.S. Elementary Education
Epsilon Pi Eta Honor Society 3, 4; House Council; Student NEA and NCEA 4.

Brooks, Joseph Edwin Siler City
B.S. Business Administration

Brown, Reginald Steven Raleigh
B.S. Business Administration

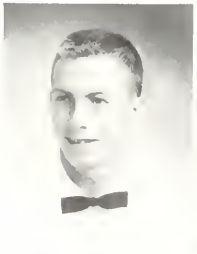
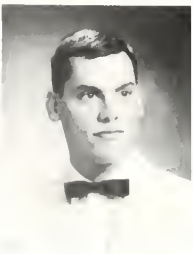

Bunn, William Henry Fuquay Springs
B.S. Physical Education
Pi Epsilon Mu 4; Baseball 1, 2, 3, 4; Basketball 1.

Burkot, Jerry Alexander Buies Creek
B.S. Chemistry

Burton, Jane Timberlake George
B.S. Elementary Education
Epsilon Pi Eta Honor Society 3, 4; Choir 1.

Burton, Ora Echol, Jr. Clearwater, Fla.
A.B. Religion
Religious Educational Club, Vice-President 2, Music Chairman 4; Mozart Music Club 1, 2; B.S.U. 1, 2; Men's House Council 3; Tenor Soloist, Touring Choir 1, 2; President, Choir 1, 2; Opera Workshop, Carolina Drama Festival 2; Day Student President 4; Student Council 4.

Byrd, Richard Morgan Lillington
B.S. Business Administration

Caskey, Robert Wade Fayetteville
B.S. Business Administration

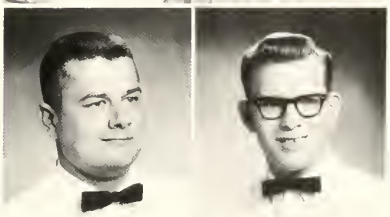

Cates, Georgia Kincaid Angier
B.S. Business Education
Appalachian State Teacher's College 1, 2; "Pine Burr" 4; Phi Beta Lambda 3, 4; Choir 3; Student NEA and NCEA 4.

Clapp, Ronald Charles Swepsonville
A.B. Religion

Clardy, Martha Lee Wilmington
B.S. Business Administration
Woman's College 1, 2; Phi Beta Lambda 3, 4; Historian 4; House Council 4; "Pine Burr" 4; Dean's List 3.

Clark, Anna Jane Fayetteville
B.S. Elementary Education
Woman's College 1, 2; Student NEA and NCEA 4.

Clifton, James Arnold Savannah, Georgia
A.B. English
B.S.U. 1, 2, 3, 4; Forensic Society 2, 3, 4; International Relations Club 2, 4; Choir 1, 2, 3; Ministerial Conference 1, 2, 3, 4; Faculty-Student Chapel Committee 3, 4.

Coleman, Rebecca Williams Spring Hope
B.S. English

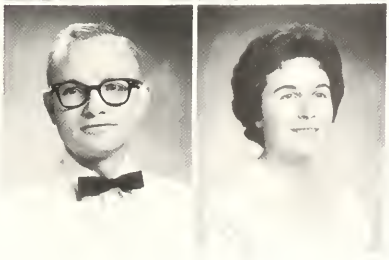

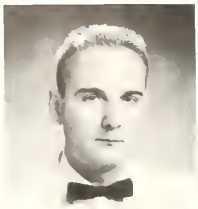

Colley, Thomas Jack, Jr. Daytona Beach, Fla.
A.B. History
Choir 1, 2, 4; Touring Choir 1, 2; Canterbury Club 1, 2, 4; International Relations Club 4; Student NEA and NCEA 4.

Conrad, David Oliver Springfield, Mass.
B.S. Business Administration
House Council 1, 2, 4; Spanish Club 1, 2, Vice-President 2; May Court 1; Canterbury Club 3, 4, Treasurer 4; Interdenominational Fellowship 4; International Relations Club 2; Sec.-Treas. Dormitory 4; Intramurals 1, 3, 4.

Corbett, Julius David, Jr. Kenly
B.S. Business Administration

Creason, Hubert Buel Siler City

Crutchfield, Howard Moore Moncure
Tennis 4.

Currin, Judith Lynn Buies Creek
B.S. Elementary Education
Student Council 2, 3; Outstanding Student 2, 3; May Court 2; Committee of 25 3, 4; Student NEA and NCEA 4.

Curtis, Kenneth George Raleigh

Darnell, John James Hampton, Va.
B.S. Business Administration
Business Club 1, 2, 3, 4, President 3, Vice-President 4; Outstanding Student 2; Men's Executive President 2; Student Council 2; Kitchin Dorm Dean 4.

Daughtry, Albert Hollywood, Fla.
B.S. Business Education
Dormitory President 4; Monogram Club 2, 4; Track & Field 3, 4; Basketball 2; Co-Captain, Track Team 3; Awarded Scholarship-Athletic Award 2.

Dean, Norma Ruth Oxford
B.S. Business Education
Phi Beta Lambda; May Queen 2; May Court 1; Secretary, Sophomore Class; Y.W.A.; B.S.U. 1, 2, 3, 4, Executive Officer 3.

Dew, James Robert Whiteville

Duncan, Guy Elliott Nichols, S. C.
B.S. Business Administration
Spanish Club 1, 2; Business Club 1, 2.

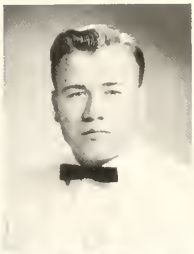

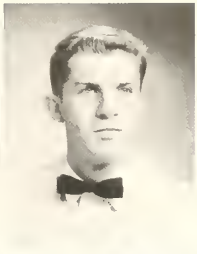

Edwards, Brenda Stewart Buies Creek
B.S. Elementary Education

Edwards, Helen Pearl Red Springs
B.S. Elementary Education
Flora Macdonald 1; House Council 2, 3; Dormitory President 4; Student NEA and NCEA 4; Women's Executive Council 3, 4.

Edwards, Thomas Clair Hamptonville
B.S. Physical Education

Eichhorn, Charles Wooding Winston-Salem
B.S. Business Administration
Alpha Phi Omega 4; Phi Beta Lambda 2; Dormitory Council 2; Spanish Club 1; Westminster Fellowship 4; "Pine Burr" 4.

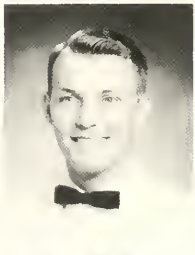

Ennis, S. Magdalene Dunn
B.S. Business Administration

Enzor, Floyd Iredell Fair Bluff
A.B. Religion

Ezzell, Robert Lee Whiteville
B.S. Business Administration

Flake, Alma Katherine Clinton
B.S. Elementary Education
President House Council 4; Outstanding Student 3; Religious Education Club 2; Interdenominational Fellowship 4; Student NEA and NCEA 4.

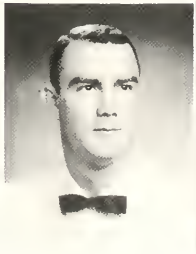

Floyd, Vann Justin Fairmont
Choir 2, 3.

Foil, Horace Odell, Jr. Jacksonville
B.S. Natural Science
Choir 2, 3; Touring Choir 3.

Garrell, Rufus Duke Tabor City
B.S. Business Administration

Gibson, Ruth Diane Whiteville
B.S. Elementary Education
Student NEA and NCEA 4.

Gillis, Cara Laverne Stedman
B.S. Elementary Education
Touring Choir 1, 2.

Gore, Jessica Irene Tabor City
B.S. Mathematics
House Council 2, 4; President, Executive Council 2; Y.W.A. 1, 2; Student NEA and NCEA 4.

Greenhill, Sandra Faye Durham
A.B. Religion
B.S.U. Council 1, 2, 3, Vice-President 2, 3; Greater Council 1; Student Council 1, 2, 3; "Creek Pebbles," Religious Editor 2, 3, 4; House Council 2, 3; Outstanding Student 2, 3; Religious Education Club 1, 2, 3; Committee of 25 2, 3, 4; Y.W.A. 1, 2; Ministerial Conference 1, 2, Secretary 2; Thomas Wolfe Literary Society 3; Cheerleader 3; Philosophy Club 4; Dormitory President 4; Student NEA and NCEA 4.

Gresham, John Randolph Ayden
B.S. Social Science
Alpha Phi Omega 2, 3, 4; Executive Council 3.

Gupton, Will Johnson, Jr. Rocky Mount

Hall, Stephen Cashwell New Bern

Haney, Betsy Sue Buies Creek
B.S. Elementary Education

Harding, Betsy Tart Roanoke Rapids
B.S. Elementary Education
Woman's College 1, 2; Outstanding Student 3; May Queen 3; Student NEA and NCEA 4.

Harrell, Carlisle Wingate Norfolk, Va.
B.S. Business Administration

Hedgpeth, William Carey Raleigh
B.S. Business Administration

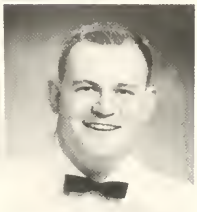

Hicks, George Robert, Jr. Raleigh
B.S. Social Science
Wingate College 1, 2; Dormitory President 4; Men's Executive House Council 4; Touring Choir 3; Philosophy Club 4; International Relations Club 4; Student NEA and NCEA 4.

Hobbs, William Kinzy, Jr. Wilmington
A.B. History
Alpha Phi Omega, Sgt.-at-Arms 2, 3, Alumni and Correspondence Sec. 4; Executive Council 2, 3, 4; Treasurer, Senior Class 4; "Pine Burr" 2, 3, 4, Editor-In-Chief 3, 4, Assoc. Editor 2, Sports Editor 2; "Creek Pebbles" 4; House Council 1, 2, 3, 4; Committee for Expansion 3, 4; Forensic Society 2, 3, 4, Officer 4; Philosophy Club 4; Press Club 4; Spanish Club 1, 3, 4, Vice-President 4; Touring Choir 1, 2; B.S.U. 3, 4; Executive Council 4.

Holland, Perry Carlton Sanford
B.S. Social Science
Basketball 1, 2, 3, 4.

Hood, Betsy Rose Benson
B.S. Elementary Education

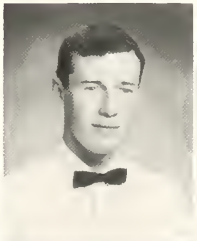

Hood, William Theodore Goldsboro
B.S. General Science

Hopkins, Gloria Faye Columbia
B.S. Elementary Education
House Council 1, 2, 3, 4, Secretary 1, 2, 3; Kitchen Club 2, 3, 4, President 3; Ministerial Conference 2; B.S.U. Executive Council 2, 3, 4, Secretary 2, 3; Y.W.A. Executive Council 2, Secretary 2; Council 2, 3, 4, Secretary 2, 3; May Court 2; Basketball 2; Choir 1, 2; Touring Choir 2; Student NEA and NCEA 4, Secretary 4; Treasurer Freshman Class.

Howell, Leslie Ralph Goldsboro
B.S. Natural Science
"Pine Burr" Sports Editor 4; Choir 2, 3; Latin Club 1, 2, 3, 4; Forensic Society 2, 3, 4; Student NEA and NCEA 4.

Hudgins, Robert Alton Hampton, Va.
A.B. Social Science
William & Mary 1; Phi Beta Lambda; Epsilon Pi Eta Honor Society 2, 3, 4, President 3; President, Men's Executive Council 4; Student Council 4; House Council 3; Spanish Club 2, 3; International Relations Club 3; Intramurals 2, 3, 4.

Hudgins, William Stonecypher Bayside, Va.
B.S. Business Administration

Jackson, Cecile Kay Tarboro
B.S. Elementary Education

Jackson, Luther Simpson Autryville
B.S. Social Science

Jackson, Mary Mitchell Godwin
B.S. Mathematics

Jackson, Roger Leon Autryville
A.B. Religion

Jeffries, Wanda Adams Sanford
B.S. Elementary Education
Alpha Beta Gamma 1; Dramatics 1, 2; Choir 1, 2; Radio Club 1, 2; Student NEA and NCEA 4.

Jernigan, Celia Jo Dunn
A.B. English
Alpha Beta Gamma 2, 3, 4; Student Council, Secretary 4; House Council 4; B.S.U. 1, 2, 3, 4; Council 4; Religious Education Club 3, 4; Choir 3.

Johnson, Garland Henry Jacksonville
B.S. Physical Education
Pi Epsilon Mu 4; Track and Field 4; Spanish Club 1; Student NEA and NCEA 4.

Johnson, Jewel Pruitt Dunn
B.S. Elementary Education
Student NEA and NCEA 4.

Johnson, John Lawrence, Jr. Franklin, Va.
B.S. English
"Pine Burr" 2, 3, Art Editor 2, Associate Editor 3; Spanish Club 2, 3, 4, President 3; Philosophy Club 4; Thomas Wolfe Literary Society 3.

Johnson, Lanny Ray Elkin
A.B. Religion
Wingate College 1, 2; Choir; B.S.U.; Religious Education Club; Religious Activities Choir; Ministerial Conference; Philosophy Club 4.

Johnson, Rebecca Annette Clinton
A.B. Business Education

Johnson, Stanley Hughes Dunn
A.B. Foreign Language
Spanish 3, 4; Band, Officer 4.

Johnstone, Harry Burns Riverside, N. J.
B.S. Physical Education and Health
Pi Epsilon Mu 4, President 4; Basketball 1, 2, 3, 4, Co-Captain 2, 3, 4; Class Treasurer 2; Dormitory President 4; Class President 4; Outstanding Student 2, 3; Vice-President, Men's Executive Council 4; May Court 2; Spanish Club 1; Canterbury Club 4.

Jones, Jerry Carroll Charlotte

Kelly, Leo Curtis, Jr. Lillington
B.S. History
University of N. C. 1, 2; Epsilon Pi Eta Honor Society 3, 4; Canterbury Club 2, 3, 4; Faculty-Student Chapel Committee 3, 4; Student NEA and NCEA 4; Dean's List 2, 3; "Pine Burr" Associate Editor 4; Thomas Wolfe Literary Society 4.

Lackey, Thomas Lantz Buies Creek
B.S. Science

Lane, Haywood A., Jr. Goldsboro
A.B. Business Administration
Epsilon Pi Eta Honor Society 3, 4.

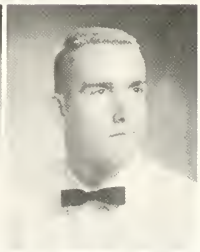

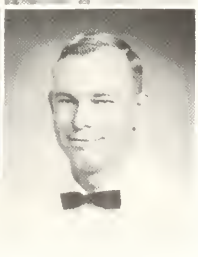

Langdon, Sandra Kay Charleston, S. C.
B.S. Elementary Education
Executive House Council 3, 4, President 4; House Council 1, 2; Dormitory President 3; Student Council 1, 4; Secretary-Treasurer, Sophomore Class; Interdenominational Fellowship 4; Maid of Honor, May Court 3; Outstanding Student 3; Methodist Student Movement 1; Dean's List; Student NEA and NCEA 4.

Lassiter, Sara Margaret Whiteville
B.S. Business Education
Phi Beta Lambda 3, 4; House Council 1, 2; Student NEA and NCEA 4; Beaufort County Club 2, 3.

Leary, Emily Claire Edenton
B.S. Elementary Education
House Council 3, 4; Dormitory Vice-President 4; Choir 1.

Ledbetter, William Hersten, Jr. Fayetteville
A.B. History
Epsilon Pi Eta Honor Society 3, 4; Student Body President 2, 3; Outstanding Student 2, 3; May Court Chief Attendant 2, 3; Best All-Round Student 2; Student Council 2, 3, 4; "Creek Pebbles" 2, 3, 4, Co-Editor 3, 4, Campus Photographer 1; Press Club 4; Chairman Student Committee on Expansion 3, 4; Student Dormitory Dean 3; "Pine Burr" 1.

Leggett, Carroll Harding Buies Creek
A.B. English
Epsilon Pi Eta Honor Society 2, 3, 4; Alpha Beta Gamma 1; Student Council, Secretary-Treasurer 3, Representative 4; "Creek Pebbles" 2, 3, 4, Editor 2, 3, 4; Outstanding Student 2, 3; May Court 2, 3; Sam's Journal Award 2; Press Club 4; Student Committee of 25, Executive Vice-Chairman 3, 4.

McDonald, Jan Harlee Erwin
B.S. Physical Education

McDonald, William Eugene Lillington
B.S. Business Administration

McLamb, Mary Jo Gardner Buies Creek
B.S. Elementary Education
Bob Jones University 1, 2; Student NEA and NCEA 4.

McQueen, Janice Pearl Whiteville
B.S. Elementary Education
House Council 2, 3, 4; Dormitory Vice-President 3; May Court 1; Student Chapel Evaluation Committee 4; Student NEA and NCEA 4.

McQueen, Mary Agnes Greensboro
B.S. Elementary Education
Religious Education Club 1, 2, 3, 4; House Council 3, 4; YWA 1, 2, 3, 4; Home Economics Club 1, 2, 3, 4; Choir 1.

Mangum, Marshall Thomas Durham

Marley, Joseph Perkins, Jr. Southern Pines

B.S. Business Administration

U.N.C. 1, 2; Kappa Psi, Alpha Phi Omega, Phi Beta Lambda; President Men's Executive Council 3; Dormitory President 3; Dormitory Dean 4; Vice-President Junior Class 3; Vice-President Senior Class 4; American Chemistry Society 3, 4; Monogram Club; Tennis 2; Student Council 3; Chapel Committee 3; Intramurals 1, 2, 3, 4.

Martin, Patricia Ann Raleigh

A.B. English

Martus, Kathryn Emilie Greensboro

A.B. Physical Education and Health

Spanish Club 1, 2; Women's Executive Council, Vice-President 3; House Council 1, 2, 3; Pi Epsilon Mu 4, Secretary 4.

Mathews, Howard Blount, Jr. Hertford

A.B. History

Alpha Phi Omega, President 2, Pledge Master 3, Secretary 4; Student Council 3; Dormitory Dean 4; "Creek Pebbles" 2, 3, 4, Sports Editor 4, Business Manager 4; "Pine Burr" Staff, Asso. Editor 4; Latin Club 1, 2, President 2; Press Club 4; Student Committee of 25, 3, 4; Men's Intramural Council 4; B.S.U. Executive Council 2, 3; Touring Choir 1, 2; Student NEA and NCEA 4.

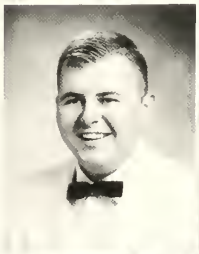

Maynard, Nancy Sue Apex

B.S. Elementary Education

Meade, James Franklin Dunn

Mitchener, Hugh Lacy, III Garner

Morris, Jerry William Bunn

A.B. English

Executive House Council 2, 3; House Council 1; Dormitory President 2, 3; Dormitory Student Dean 4; Committee of 25, 3, 4; Interdenominational Fellowship 4; Spanish Club 3, 4; Thomas Wolfe Literary Society 3; Basketball, Public Relations and Statistician 1, 2, 3, 4; Student NEA and NCEA 4.

Morrison, Charles Ellis, Jr. Rowland

B.S. Social Science

Oakley, Kathryn Thomas Dunn
B.S. Elementary Education
Choir 1, 2, 3; Student NEA and NCEA 4.

Olive, David Franklin Four Oaks
B.S. Biology

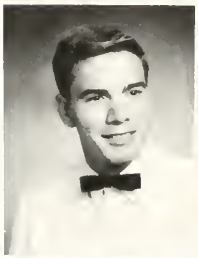

Olive, Ronald Deams Olivia
B.S. Business Administration

Pahl, Mildred Edith Autryville
B.S. Elementary Education
B.S.U. Choir 1, 2, 3; Council 1, 2, 3, 4; Touring Choir 3, 4; Religious Activities Choir 4; Religious Education Club 1, 2, 3, 4; Spanish Club 1, 2; Walker Group 1, 2, 3, 4; Y.W.A. Council 2, 3.

Parker, Ruby Norris Four Oaks
B.S. Elementary Education
Student NEA and NCEA 4.

Parrish, Donald Haynes, Jr. Benson
B.S. Business Administration

Parrish, Rose Ellen Ash
B.S. English
Women's Executive Council 4; Dormitory President 4; Kitchen Club 1, 2, 3, Vice-President 3; Thomas Wolfe Literary Society 3; Y.W.A. 1, 2, 4, President 4; Choir 4; Student NEA and NCEA 4.

Pendergraft, Thomas Lloyd Chapel Hill
A.B. Social Science
U.N.C. 1, 2, 3; Photo Club 4; Philosophy Club 4; "Pine Burr" Photographer 4.

Phillips, Harriett Wells Warsaw
B.S. Elementary Education

Pinson, James Patrick Huntington, W. Va.
B.S. Business Administration
Marshall University 1, 2, 3.

Pleasant, Wilmar Angier

Prevatt, Foster Freeman, III Wilmington
B.S. Social Science
Philosophy Club 4; Latin Club.

Pridgen, Lamar Brendal Sanford

Pritchard, Charles Scott Raleigh
B.S. Business Administration

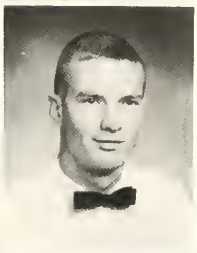

Randolph, Doris Elizabeth Hickory, Va.
B.S. Primary Education

Ray, Neil L., Jr. Fayetteville
Spanish Club 4.

Reid, Larry Edward Spring Lake
B.S. Social Science
Epsilon Pi Eta Honor Society 4; Student NEA and NCEA.

Russell, Edna Faye Raleigh
A.B. History
Warren Wilson Junior College 1, 2; House Council 2, 3; Deacons, Secretary 2; Westminster Fellowship 1, 2, 3, 4.

Salmon, Jerry T. Raleigh
B.S. Business Administration

Sarigol, Kursat Suat Istanbul, Turkey
B.S. Social Science
U. of Virginia 1; Philosophy Club 4; Alpha Phi Omega 4.

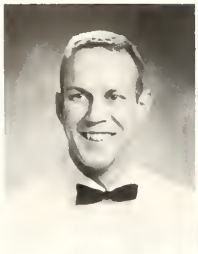

Sawyer, Robert William, IV Sanford
B.S. Business Administration

Scott, Margaret Ann Kinston
B.S. Elementary Education
U.N.C. 1, 2; House Council 3; Band 4; Student NEA and NCEA 4.

Scripture, Murray Hobart Morehead City
B.S. Business Administration
Phi Beta Lambda 4; House Council 1; Track & Field 3, 4; Intramurals 1, 2, 3, 4.

Selby, Jo Anne Bath
B.S. Business Education
Phi Beta Lambda 3, 4; House Council 1, 2; Student NEA and NCEA 4; Beaufort County Club 2, 3.

Sellers, Timmie Allen Lumberton
A.B. History

Smith, Bernard Robert Riverside, N. J.
B.S. Social Science
Pi Epsilon Mu 4; Basketball 1, 2, 3, 4; Monogram Club 4; Spanish Club 1.

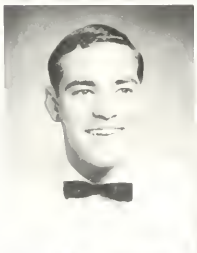

Smith, Nixon Pearce Autryville
B.S. Business Administration

Smith, Paul Elwood Sanford
B.S. Biology

Spence, Judy Raleigh
B.S. Elementary Education
Woman's College 1, 2; House Council 4; B.S.U. 3, 4.

Sprinkle, James Camp High Point

Stegall, Allie Nathaniel, Jr. Henderson
B.S. Business Administration

Stewart, Winifred Upchurch Buies Creek
B.S. Elementary Education

Stocks, Nancy Jean Washington

Stokes, Howard Austin Annapolis, Md.
A.B. English

Strickland, Deloit Dunn
B.S. Business Administration

Strickland, Warren Trent Wade
B.S. Social Science
Basketball 1, 2, 3, 4.

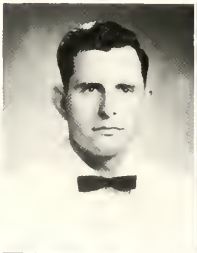

Stroud, Cecil Earl Seven Springs
B.S. Social Science
Epsilon Pi Eta Honor Society 3, 4, Treasurer 4; Student Council 4; Student Dean; Student NEA and NCEA 4, Vice-President 4.

Sullivan, Joe Warren Carthage
B.S. Business Administration

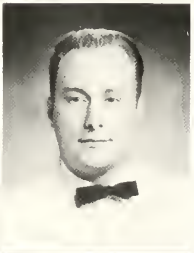

Sullivan, Vernon Ray Buies Creek
B.S. Social Science

Surratt, Jerry Eugene Spencer
A.B. Social Science
House Council 2, 3; Outstanding Student 3; Class Treasurer 3; Philosophy Club 4; Dean's List 3.

Sykes, Marion Parker Enfield
A.B. Social Science
Epsilon Pi Eta Honor Society 2, 3, 4; Vice-President Student Body 3, Committee of 25 3.

Taylor, Sue Katherine Zebulon
B.S. Elementary Education

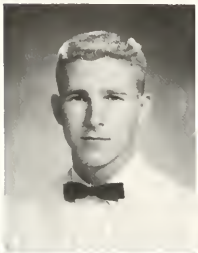
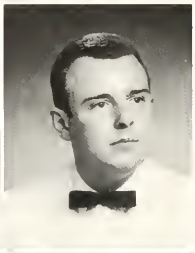

Teachey, Jimmy Forest Rose Hill
B.S. Physical Education

Templeton, William Harris Fayetteville
B.S. Physical Education
Lenoir Rhyne 1; Monogram Club 4; Golf Team 3; Pi Epsilon Mu 4; Student NEA and NCEA 4.

Thigpen, Benny Gene Beulaville
B.S. Business Education

Trent, Charles Thomas Sanford
A.B. English

Tutor, Gwendolyn Clemmons Fuquay Springs
B.S. Physical Education
Pi Epsilon Mu 4; Choir 1, 2, 3, 4; Touring Choir 2, 3.

Tutor, Russell Carl Fuquay Springs
B.S. Business Education

Twombly, Francis Donald Buies Creek
A.B. Chemistry
Epsilon Pi Eta Honor Society 2, 3, 4; Alpha Beta Gamma 2, 3, 4; Ministerial Conference 1, 2, Treas. 2.

Tyson, Mary Margaret Godwin
B.S. Elementary Education
Student NEA and NCEA 4.

Vaughan, Jean Shepherd Greensboro
B.S. Business Administration
Choir 1, 2; House Council 2, 3; Dorm President 3.

Wallace, Cynthia Ann Clinton
B.S. Elementary Education
Pfeiffer College 1, 2; House Council 3, 4; Westminster Fellowship 3, 4, President 4, Vice-President 3; Student NEA and NCEA 3, 4; Choir 3, 4; Touring Choir 3, 4.

Ward, Thomas Dorsey Aynor, S. C.
B.S. Social Science

Warren, Jimmy Earl Newton Grove

Watkins, Madeleine Marie Richmond, Va.
B.S. Business Education
Mary Washington College 1; Phi Beta Lambda 2, 3, 4; House Council 3, 4, Dorm Vice-President 4; Student NEA and NCEA 4.

White, Roger Aubigne Salemburg

Wilder, Jerry Jane Middlesex

Williams, Betty Lou Beulaville
B.S. Science Education
Woman's College 1, 2; B.S.U. 2; Home Economics Club 2; Forensic Society 3, 4; Student NEA and NCEA 4.

Williams, Koa Egeta Angier

Wilson, Cornelia Ann Henderson
B.S. Elementary Education
Women's Executive Council 3; House Council 2, 3, 4; Student NEA and NCEA 4.

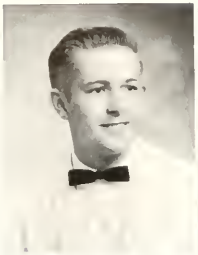

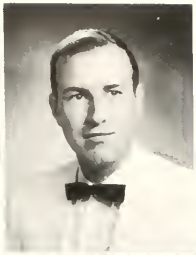

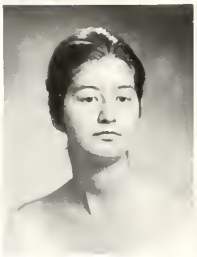

Wood, Benny Burton Dunn
A.B. Religion

Wood, William Thomas Holland, Va.
A.B. English
Bluefield College 1; Alpha Phi Omega 2, 3, 4, Chaplain 2, 3, 4; Student Body President 4; Junior Class President May King 3; Outstanding Student 3; Committee of 25 2, 3, 4; B.S.U. Executive Council 2, 3; Thomas Wolfe Literary Society, President 3; International Relations Club 3; Choir 2, 3; Philosophy Club 4; Ministerial Conference 2; Dorm Dean 4.

Woodley, Dora Hesta Angier
B.S. Elementary Education
Student NEA and NCEA 4.

Wright, Joseph Woodruff Hamptonville
B.S. Physical Education
Pi Epsilon Mu, Vice-President 4; Monogram Club 4; Baseball 1, 2; Golf 3, 4.

CLASS ADVISORS

Mr. Leflett Easley
Senior Class

Dr. John T. Bunn
Junior Class

Miss Judith Bledsoe
Freshman Class

Mr. Donald Phelps
Sophomore Class

JUNIOR CLASS

OFFICERS

HUGH COPELAND, *President*
JIMMY BOYETTE, *Vice-President*
PEGGY REAVES, *Secretary*
PAT O'QUINN, *Treasurer*
DR. JOHN BUNN, *Advisor*

JUNIORS

Adkins, Kay Antoinette Fort Bragg
Almond, Billy Rowland, Jr. Red Springs
Anderson, Joan Louise Asheboro
Anderson, Melvin Etheridge Smithfield

Andrews, David Thomas Salem, N. J.
Angell, Don Gray East Bend
Auman, Larry Kenneth Asheboro
Bailey, James Charles Kenly

Barefoot, Robert Junius Dunn
Barnes, Charles Landis Stedman
Barrett, William Clement Carthage
Barton, Barbara Ann Canton

Bass, Bobby Ray Four Oaks
Bell, William Anson Asheville
Benner, James Charles Coats
Bennett, Duane Cain Broadway

Betts, J. Wallace Lillington
Beverly, Thomas Eugene Raleigh
Bice, Charles Boyd Fayetteville
Bishop, William F. Riverton, N. J.

Black, Ray Cooper Lillington
Bland, Gerald Hall Raleigh
Boyer, Claudia Sue Bel Air, Md.
Boyette, James Albert Warsaw

JUNIORS

Boyette, Sylvia Jean — Clinton
Britt, Edwin, Jr. — Lumberton
Brown, Charles Belton — Chadbourn
Brown, James David — Ramseur

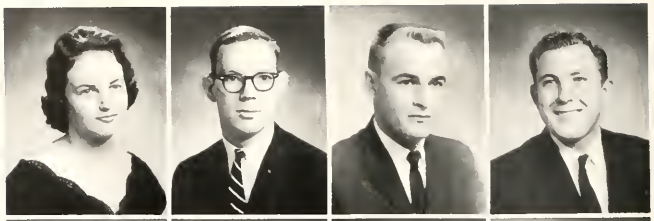

Brown, Joseph Denny — Winston-Salem
Brown, Kirby Boice — Rocky Mount
Brown, Louise Holt — Dunn
Brown, Willis Nathen — Selma

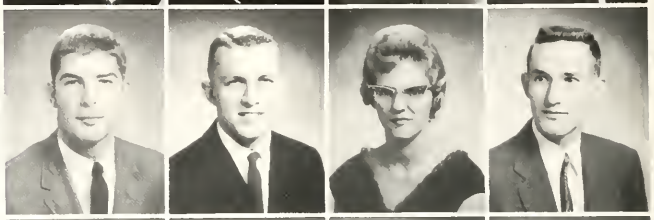

Bryant, Jerry Wayne — Raleigh
Byrd, Jack Barron — Angier
Byrd, Roland Roger — Lenoir
Cain, Joseph Alston — Fayetteville

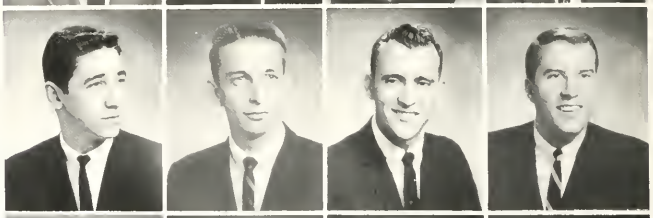

Cameron, John Byron — Sanford
Campbell, Henry George, Jr. — Fayetteville
Campbell, Sandra Lee — Teaneck, N. J.
Carney, Lela Rebecca — Bailey

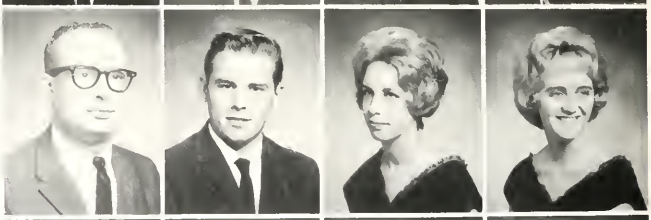

Carpenter, Frances Sells — Washington, D. C.
Carriker, James Ralph — Dunn
Clark, William Dale — Granite Falls
Coggins, Irene Elizabeth — Sanford

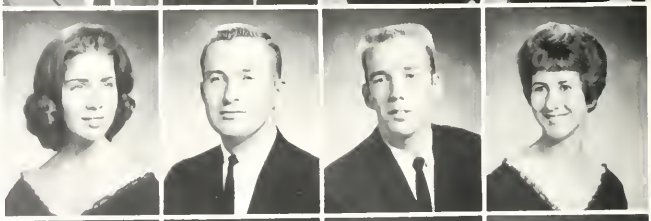

Coggin, Helen Jean — Walterboro, S. C.
Coleman, Robert Milton — Tabor City
Coleman, Shelby Jean — Lillington
Coleman, Walter Stewart, Jr. — Salisbury

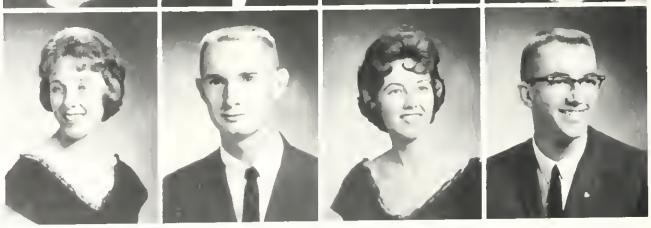

Copeland, Hugh Raiford Belvidere

Cowley, Robert Daniel Hampton, Va.

Craig, Joan Ellen Sanford

Creech, Joseph Odell Garner

Creech, Phyllis Turlington Buies Creek

Davis, John Devere Lillington

Davis, Michael Welborn Carthage

Dean, Patsy Jeanette Lillington

Dean, Roger Lloyd Durham

Deaton, Marion Daniel, Jr. Maxton

Denning, Linda Jane Lillington

Denton, Thomas Edward Keysville, Va.

Dunn, Wallace Stanhope Raleigh

England, Lennie Charlotte Ruther Glen, Va.

Ennis, Gordon Earl, Jr. Erwin

Ennis, Judith Ann Angier

Ervin, Alwood Byron Richlands

Eskandary, Keyvan Teheran, Iran

Etheridge, Douglas Lee Tarboro

Etheridge, Fred Gregory Shawboro

Eubanks, Joyce Carmell Beulaville

Evans, Dallas Fairmont

Everette, James Howard Washington

Faile, Carroll Kershaw, S. C.

JUNIORS

Flowers, Thomas Hardie Jesup, Ga.

Floyd, Austin Edwin Nichols, S. C.

Formy-Duval, James Cecil, Jr. Whiteville

Freeman, Creed Blondell Fayetteville

Frye, Katherine Eugenia Aberdeen

Garcia, Iris Andrea Albemarle

Garrison, Edger Paul, Jr. Ellerson, Va.

Ginn, Donna Kathaleen Elizabeth City

Godwin, Jerry LeRoy Buies Creek

Goforth, Steve Lammar Fayetteville

Gregory, Brenda Margaret Burlington

Gresham, Carolyn Jones Buies Creek

Gresham, Robert Elvis, Jr. Buies Creek

Griffin, Judith Anne Durham

Grimes, Jerry Glenn Newport News, Va.

Griset, Kurt Barron Raleigh

Hamlin, David Vinson, Jr. Durham

Harper, John Clement Louisburg

Harris, Mary Jo Old Fort

Heneberger, Barbara Maxine Harrisonburg, Va.

Herring, Henry Best Coats

Hester, Ernest Carrington Durham

Highsmith, James Daniel Fayetteville

Hill, Dan Franklin Fairmont

Hinson, Layton Liston, Jr. Nichols, S. C.

Hobbs, Judy Benton Aberdeen

Hockaday, Henry Clay Raleigh

Hodges, Alva Keaton Newport

Hodges, Sandra Lou Benson

Holleman, Robert Dunn Durham

Hord, James Douglas Red Springs

Horne, Harry William, Jr. Beulaville

Horne, Thomas Grady Raleigh

House, Ronald Clifford Erwin

Howell, Jack Richard Goldsboro

Humphrey, John Greenaway Sanford

Jackson, Donna Jean Autryville

James, Raleigh Milton Apex

Jeans, Judyith Morris Henderson

Jenkins, David Morris Creedmoor

Jenkins, William Joseph, Jr. Rocky Mount

Jernigan, Norman Duncan Dunn

Johnson, Amos Cephas Willow Springs

Johnson, Garland Henry Jacksonville

Johnson, Patricia Ann Greensboro

Johnson, Woodson Webb Lillington

Jones, Gene Audrey Whiteville

Jones, Jesse Warren, Jr. Fuquay Springs

JUNIORS

Jones, Larry Thomas Lillington
Keith, Thomas Joseph Lumberton
Kelly, Elizabeth Perry Sanford
Kidd, Sandra Louise Jacksonville, Fla.

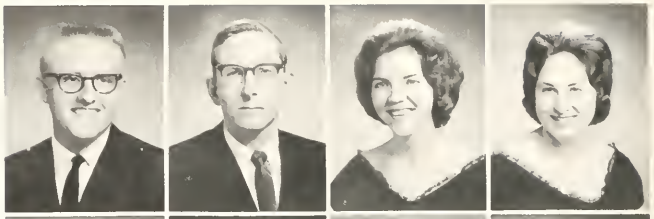

King, Ottis Lee Richlands
Knowles, Jacqueline Josephine Charleston, S. C.
Kushner, Jerome Bane Danville, Va.
Landen, William Thomas Wilmington

Ledbetter, Patti Wallace Buies Creek
Lee, Betty Ann Dunn
Lee, Sandra Faye Godwin
Leggett, Donald Leroy Evergreen

Leggett, James Perry, Jr. Fairmont
Leonard, Nancy Gail Louisburg
Lindsay, Emerson Glenn Clinton
Little, James Larkin Clayton

McBryde, Phil Raeford
McCallum, Alexander Donald Carthage
McElveen, Lucy McCoy Lynchburg, S. C.
McKenzie, Robert Pearson Augusta, Ga.

McLean, William Duncan Lumberton
McMannen, Lewis Everett Buies Creek
McNeill, James Wingate, Jr. Knightdale
Mathews, Kermit Livingston Miami, Fla.

Matthews, James Wesley Fuquay Springs

Matthews, Max Griffin Sanford

Mauney, Edward Lee Burgaw

Morris, Russell Charles Baltimore, Md.

Moseley, Earl Siler City

Mullen, Herbert Taylor South Mills

Myers, Charles Ernest Danville, Va.

Nance, James Leroy Fayetteville

Nash, Charles Lee Roy Fuquay Springs

Neal, Vance Brown Sanford

Newman, John Thomas Pageland, S. C.

Newton, Marian Grace Clarksville, Va.

O'Dell, Dennis Wayne Fayetteville

Odom, Charles Robert Durham

O'Quinn, Luther Coleman Mamers

O'Quinn, Patricia Lane Lillington

Owens, Frances Caroline Cooleemee

Page, Ronald Eeding Buies Creek

Parker, Chappell Vail Pine Level

Parker, Thomas Meredith Williamston

Parrish, Patsy Ann Durham

Paschal, Mary Elizabeth Siler City

Pearce, Paula Corte Madera, Calif.

Perry, Virginia Lee Vilas

JUNIORS

Phillips, Bertha Carol Elkin

Phillips, Edward Aldon Buies Creek

Pittman, Kenneth Warren Lumberton

Pleasants, Frank Warner Aberdeen

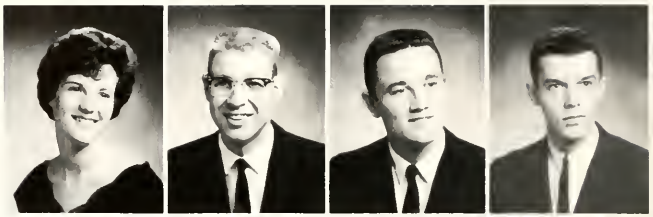

Plummer, Linda Brown Willard

Plummer, Robert Junior Madison

Powell, William Claiborne, Jr. Richmond, Va.

Powers, Patricia Lee Roanoke Rapids

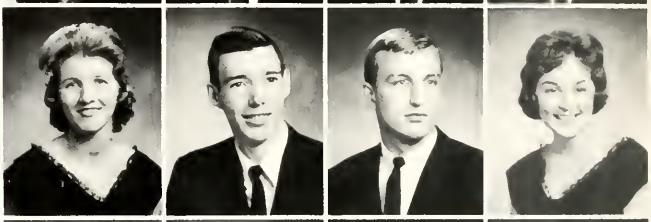

Price, Glenn Fredrick, Jr. Sanford

Price, Melba Dean Nichols, S. C.

Ray, Gilbert Whitted, Jr. Fayetteville

Rayle, Gordon Henry, Jr. Siler City

Reaves, Margaret Harris Fayetteville

Reese, Rebecca Jo Henderson

Register, Robert Wilson Columbia

Register, Sherrill Bright Dunn

Revelle, Elizabeth Marchunt Conway

Rhodes, Eugene Donald Raleigh

Rhodes, Lynn Proctorville

Richardson, Brian Craig Gloversville, N. Y.

Richardson, Vivian Leigh Walnut Cove

Roberts, Jan Wayne Lillington

Roberts, Kenneth Bryan Hillsboro

Ross, Cora Sue Buies Creek

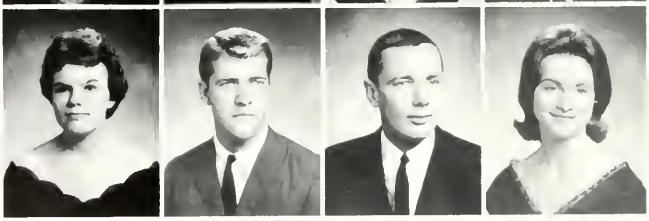

Rowe, Ronald Baylor Southern Pines

Sauls, William Lewis Whiteville

Sears, Ernie Ray Fuquay Springs

Senter, David Henry Fuquay Springs

Shaw, Carolyn Louise Pittsboro

Shelly, James Cleveland, Jr. Nichols, S. C.

Smith, Michael Allen Elizabethtown

Smith, William Gerald Walstonburg

Snipes, Harriotte Griswold Selma

Spell, Herbert Eugene Roseboro

Spence, Timothy Artley Lillington

Stone, George Perkins, Jr. Richmond, Va.

Strickland, Sherwood Jerome Wilmington

Sumrell, Donald Wilson Snow Hill

Tarry, Samuel Lewis Clarksville, Va.

Taylor, Frederick Harrison Pinehurst

Taylor, Priscilla Elizabeth Tarboro

Thomas, Alford Mitchell Bunnlevel

Thomas, Lamar Everett Winnsboro, S. C.

Thornton, Sandra Jean Miami, Fla.

Turlington, Patricia Joanne Erwin

Turner, Billy Ray Sanford

Tyndall, Odis Bryon Varina

Tyner, Harold Nichols Sanford

JUNIORS

Walker, Frances Marie
Greenville, S. C.

Weathers, Jerry Davidson
Stanley

Weaver, Billy Braxton Durham

Weedon, Letitia Ann Sanford

Wells, Alton James Teachey

Whitley, Thomas Everett
Woodland

Winston, Robert Lee
Virgilina, Va.

Wood, Harry Duprey, III
Leaksville

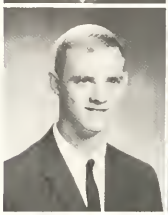

Wood, Michael Charles
Fayetteville

Worley, Betty Eloise
Hampton, Va.

Yates, Janet Gayle Apex

Yates, Margaret Ann Havelock

Zilonka, Daphne Louise Hamlet

SOPHOMORE CLASS

OFFICERS

MARVIN MOSS, *President*
ED TURLINGTON, *Vice-President*
LINDA PITTMAN, *Secretary*
DON SMITH, *Treasurer*
DONALD PHELPS, *Advisor*

Adams, Judith Ann
Benson

Adams, Wanda Kay
Henderson

Adams, William Bowen
Sanford

Adams, William Jackson
Willow Springs

Alford, Charles Stephen
New Bern

Allen, Jimmy Douglas, Jr.
Princeton

Anderson, Barbara Dale
Nichols, S. C.

Anderson, David Robert
Fork, S. C.

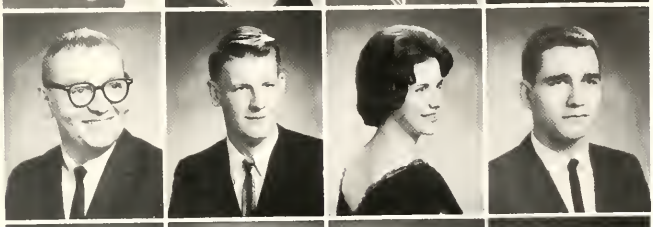

Anderson, Gerald Edmund
Durham

Andrews, Linda Kay
Carolina Beach

Applewhite, Walter Vann
Myrtle Beach, S. C.

Ashe, Vernon William
Goldsboro

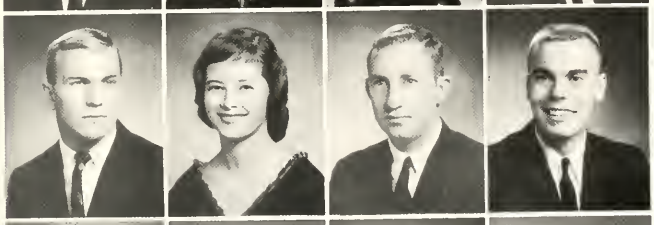

Austin, Jimmy Hiram
Smithfield

Avery, Nora Etta
Dunn

Baker, Iris Carol
Kinston

Baker, Maurice Ronald
Varina

Baker, Thomas Harvey
Fayetteville

Ballance, George Wallace, Jr.
Kenly

Barbour, Earl Winford
Stantonsburg

Barefoot, Sallie Holley
Spring Lake

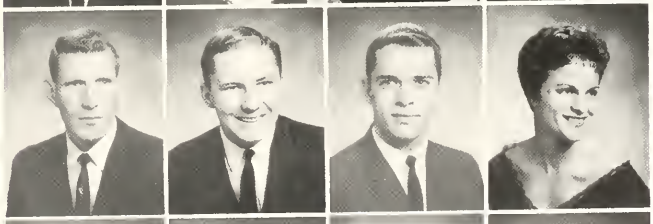

Barfield, Jerry Brooks
Dunn

Barlow, James Wilton
Richmond, Va.

Barwick, James Elmer, Jr.
Durham

Bass, Ashley Maynard
Raleigh

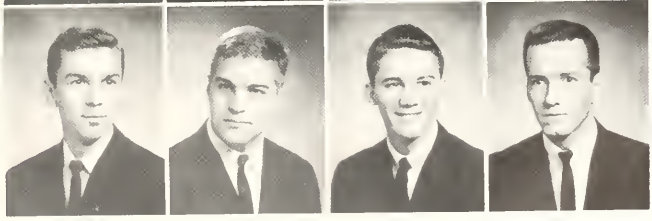

Bass, Stephen Roger
Nashville

Batts, Anthony Dwight
Wallace

Bethel, Robert Bradley
Nassau, Bahamas

Bitrick, Jesse Duane
Raleigh

Blackley, William Jackson
Dunn

Blake, Lynda Rose
Franklinville

Blalock, Robert Bernard
Erwin

Blinson, Delma Clark
Clayton

Boes, Michael White
Southern Pines

Bogertman, Ralph Martin
Saddle River, N. J.

Bond, Joyce Linda
Selma

Bonds, William Austin
Benson

Boyette, John Stanley
Aberdeen

Boynton, Franck Elisha
Richmond, Va.

Bradberry, Richard Wallace
Avon Park, Fla.

Bradley, Betsy Love
Fort Lauderdale, Fla.

Brantley, Benjamin Albert, Jr.
Selma

Briggs, Andrea Joyce
Leasburg

Britt, Jo Ann
Fair Bluff

Britt, Sandra Curtis
Lumber Bridge

Broadwell, Coy Lee
Angier

Brooks, Robert Edward
Willow Springs

Brown, Hewitt Alexandria
Buies Creek

Brown, Willard Auburn, Jr.
Callahan, Fla.

Brown, William Lamont
Southern Pines

Bruffey, Danny Ross
Richmond, Va.

Bullard Gurthrie Thomas, Jr.
Chadbourn

Bunn, Phyllis Carolyn
Newport News, Va.

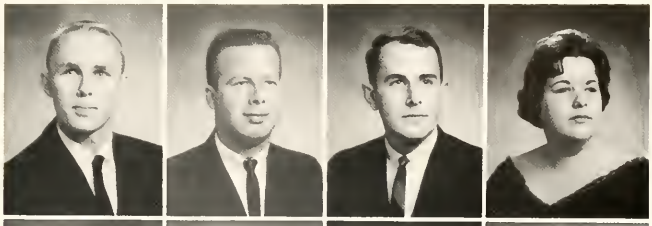

Burgett, Richard Davenport, Jr.
Buies Creek

Burke, William Walter
Mount Airy

Burklaw, Ernest Gerald
Hayard, Ky.

Burnett, Orriss Wayne
Petersburg, Va.

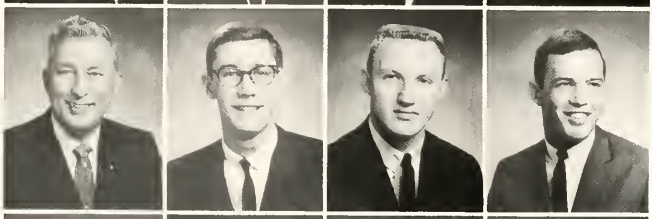

Butler, Julian Alan
Southern Pines

Byrd, Judith Carol
Coats

Byrd, Julia Ann
Newton Grove

Caison, Margaret Ellen
Currie

Callihan, Linda Lou
Elizabethtown

Cameron, James Douglas
Erwin

Campbell, Arnold Braxie
Lumberton

Campbell, Preston Myers, Jr.
Fayetteville

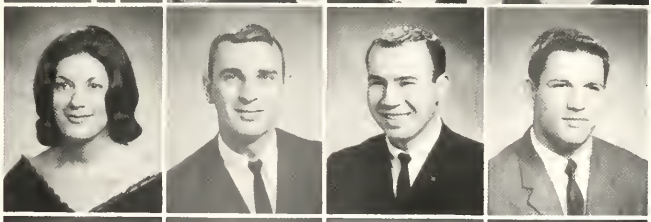

Campen, Julia Shaw
Fayetteville

Canady, Andrew Crosland
Sneads Ferry

Carroll, Gary Eugene
Roanoke, Va.

Carter, James Moody, Jr.
Fayetteville

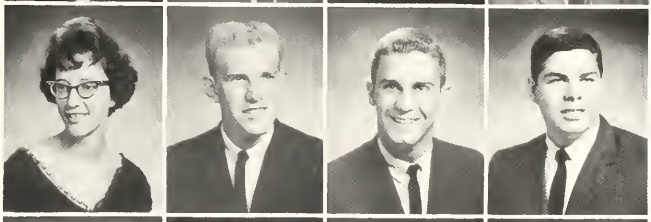

Carver, Douglass Yearby, Jr.
Durham

Cash, Patricia Ann
Louisburg

Celentano, William Alan
Raleigh

Chamblee, Linda Gail
Louisburg

SOPHOMORES

Cherry, Donald Wayne
Norfolk, Va.

Cherry, Morris Andrew
Mount Olive

Chidester, Leon Irvin
High Point

Clark, Darty Baxter
Fort Bragg

Clark, Dennis Wayne
Saint Pauls

Coates, Gary Yates
Raleigh

Collier, Ora Gay
Linden

Collins, Billie Jean
Wilmington

Cooke, Michael Sewell
Rich Square

Cooper, John Wheeler
Windsor

Cotten, Barbara Anne
Moncure

Cowen, William Henry
Williamston

Cowles, Herbert Dupre, Jr.
Portsmouth, Va.

Cox, William Fred, Jr.
Washington

Craven, Gary Carson
Siler City

Cravens, Robert McMillan
Charlotte

Crisp, Martha Sue
Oak City

Critcher, John Calvin, Jr.
Oxford

Currin, Jane Graves
Oxford

Daniel, Barbara Jean
Durham

Daniel, Graham Benjamin
Oxford

Darden, David Holmes
Newton Grove

Davis, Carl Ray
Faison

Davis, Ernest Lamont
Lumber Bridge

Dawson, Donald Anderson
Lillington

Dean, Troy James, Jr.
Raleigh

Dewar, Brantley Mann, Jr.
Fayetteville

Diffee, Richard Donald
Norfolk, Va.

Dixon, Henry Finley
Ashland, Ky.

Dorman, Carrie Pauline
Myrtle Beach, S. C.

Dossenbach, John Robert, Jr.
Sanford

Duke, Robert Byrd
Conway, S. C.

Dunn, George Thaddaeus
Kinston

Durham, Brenda Chalmers
Durham

Durham, Nancy Carolyn
Durham

Eakes, Mark Wayne
Durham

East, Russell Harvey, Jr.
Chatham, Va.

Edwards, Mary Elizabeth
Clarkton

Edwards, Phillip Sidney
Durham

Elkins, Norman Wilkes
Spring Lake

Ellis, Sara Brenda
Bahama

Ellis, Patricia Ann
Durham

Emory, Mildred Frances
New Bern

Ennis, Donald Nelson
Dunn

Ervin, Dora Jeanne
Kinston

Etheridge, Bobby Ray
Clayton

Faircloth, Bobbie Jewel
Erwin

Faircloth, Marion Patrick
Clinton

Falls, James Harold
Chase City, Va.

Farnell, Robert Thompson
Buies Creek

Farrior, Robert Jefferson
Calypso

Faulk, Nancy Louise
Tabor City

Feagans, John Lenwood
Salemburg

Fields, Jesse Lemuel
Kinston

Fitanides, Phil Edward
Southern Pines

Fleming, Lynn Allen
Sanford

Florant, Mary Lindsay
Norristown, Pa.

Flounders, Thomas Elmer, III
Richmond, Va.

Franklin, William Hurley
Raleigh

Frederick, Roberta Lynn
Arlington, Va.

Frye, Lacy Harold
Carthage

Fuller, Dudley Spencer, III
Oxford

Fuller, Jean Kimball
Whiteville

Gaines, Homer Earl
Goldston

Gallo, Barbara Ann
Fayetteville

Garrett, Michael Reed
Plymouth

Garrett, Nelson Randolph
Moyock

Godwin, Felton Ray
Dunn

Goodman, Marshall John, Jr.
Cameron

Gore, Linda Sue
Shallotte

Goree, Patricia Ann
Portsmouth, Va.

Gould, Frances Claudette
Newport

Gower, Robert Neil
Columbia, S. C.

Grady, William Allen
Beulaville

Hales, Thomas Eugene
Bladenboro

Haley, Edward Curtis
Cary

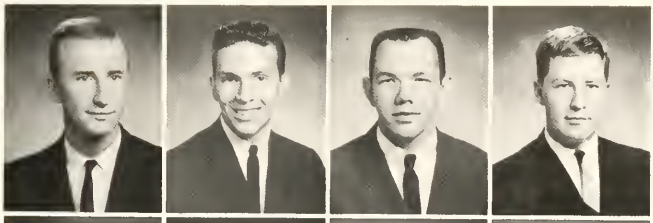

Hall, Linda LaRue
Sanford

Hamilton, Robert Lewis
Mamers

Hamilton, Steven Howard
Clinton

Hammond, James Frederick
Cerro Gordo

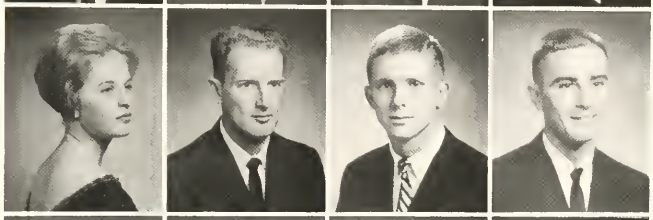

Hammond, Jimmy Ray
Nichols, S. C.

Hardy, Charles Whitfield
Hookerton

Harkey, Cecil, Jr.
Buies Creek

Harmon, Frank Lloyd
Buies Creek

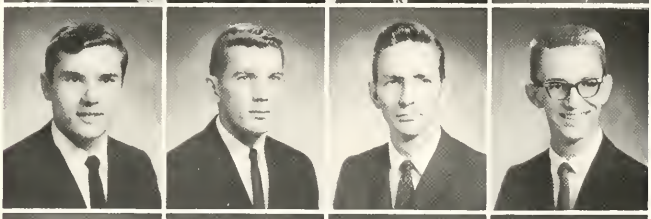

Harper, Thomas Jefferson
Kinston

Harrell, Rebecca Anne
Edenton

Harrelson, Hattie Elizabeth
Whiteville

Harrelson, Olive Dianne
Whiteville

Harris, Aubrey Donald, Jr.
Williamston

Harris, Billy Joe
Durham

Harris, Oscar Nathan
Dunn

Harton, Charles Thomas
Durham

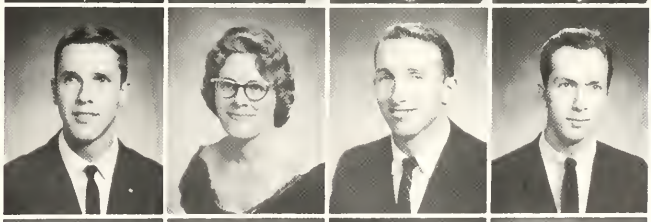

Hassell, Archie Clyde
Colerain

Heath, Charlie Franklin, Jr.
Stonewall

Hedgepeth, Henry Stephen
Sanford

Herndon, Carole E.
Parkton

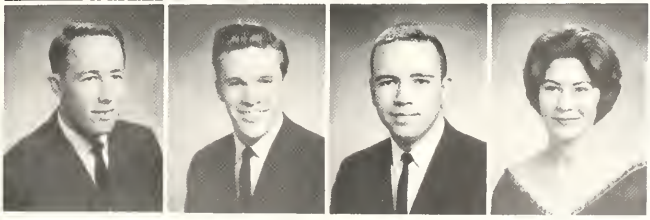

Hester, James Edward
Oxford

Hewett, Donnie Gaye
Shallotte

High, Betsy Carolyn
Durham

Himmelwright, Gabel G.
Williamston

Hinson, Bobbie Ann
Whiteville

Hinson, Margaret Annie
Varina

Hogan, William Robert
Chapel Hill

Holland, Ida Mae
Hollins, Va.

Holland, Joyce Hope
Godwin

Hollingsworth, Doris Joanne
Faison

Hollomon, Mary Evelyn
Newport News, Va.

Holloway, Johnny Irvin
Mount Airy

Hooks, Claude Allen
Chadbourn

Horne, Martha Anne
Fayetteville

Hough, Charles Amos
Jamesville

Humphries, Lois Dawn
Garner

Iler, Frank Robertson, Jr.
Greensboro

Inman, Clarence Ray
Whiteville

Inscoe, Sandra Lee
Louisburg

Israel, Jim Carson
Swansboro

Jackson, Darlene Howell
Fayetteville

Jackson, George Hugh, Jr.
Dunn

Jackson, Jimmy Leo
Buies Creek

Jackson, Kennon
Clayton

James, Raymond Franklin
Wallace

Jernigan, Doris Louise
Selma

Jernigan, John David
Mt. Olive

Jernigan, Robert J.
Buies Creek

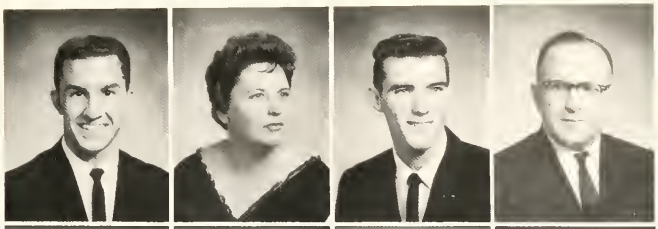

Johnson, Alfred Wayne
Chadbourn

Johnson, Janet Gaye
Benson

Johnson, John Philip
Arlington, Va.

Johnson, Rebecca Sue
Clinton

Johnson, Richard William
Greenwich, Conn.

Johnson, Stacey Franklin
Coats

Johnson, William Leslie
Elizabethtown

Jones, Branda Gaynell
Garner

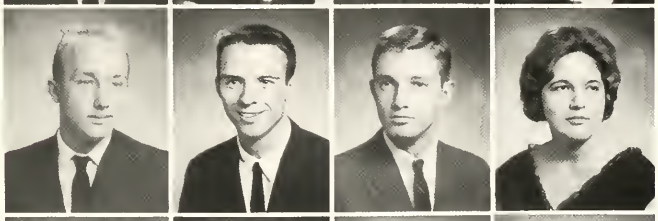

Jones, Clarence Stanley, Jr.
Raleigh

Jones, Elizabeth Ann
Goldsboro

Jones, Joyce Mae
Pittsboro

Jones, Robert Edward
Fayetteville

Jones, Terry Haywood
Edenton

Jones, James Wendell
Newton Grove

Jordan, Joseph Duggan, Jr.
Richmond, Va.

Jordan, Suzanne Lee
Richmond, Va.

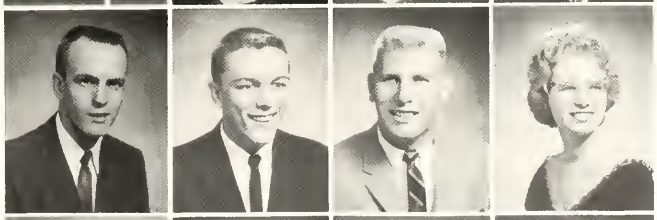

Jowdy, Raymond Francis
Danbury, Conn.

Joyner, Donald Glenn
Knightdale

Kelly, Robert Lee, Jr.
Carthage

Kirby, Henry, III
Kenly

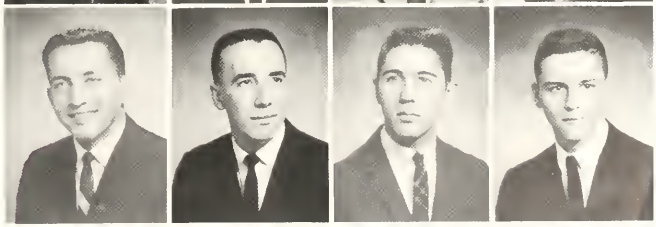

Kolebas, Sandra Jane
Dahlgren, Va.

Koonce, Charles F.
Fayetteville

Kring, Jesse Dwight
Chalybeate Springs

Lane, Colon, Jr.
Evergreen

Leggett, Brenda Faye
Fairmont

Leonard, Barbara Jean
Lillington

Lewis, D. Marvin, II
High Point

Lewis, James Herbert
Sneads Ferry

Liles, Johnny Luther
Zebulon

Lindsey, Aubrey Lee
Chester, Va.

Lockerman, Tony Mason
Salemburg

Long, Beverly Richardson
Vinton, Va.

Lupton, Mary Kay
Durham

McCarley, Thomas Larry
Hickory

McCaskill, Mary Annette
Red Springs

McClintock, Patricia Anne
Durham

McCormick, Mickie Runnette
Fairmont

McCormick, William Harmon
Myrtle Beach, S. C.

McCotter, Perry Etha, Jr.
Alliance

McDaniel, Joseph Franklin
Benson

McDonald, Betty Jean
Dillon, S. C.

McKinley, Nicholas Rhinehart
Washington

McLaughlin, John Richard
Red Oak

McLaurin, William Burnice, Jr.
Fayetteville

McLawhorn, Jesse Glenn
Ayden

McLin, John Elbert, Jr.
Nashville

McMillan, Brenda Saunders
Godwin

Mackey, Thomas Hughes
Lancaster, S. C.

Maclean, Lynn Gregory
Carthage

Manning, Kenneth Paul
Williamston

Martin, Claire Anne
Raleigh

Martin, Lauchie Hugh
Rowland

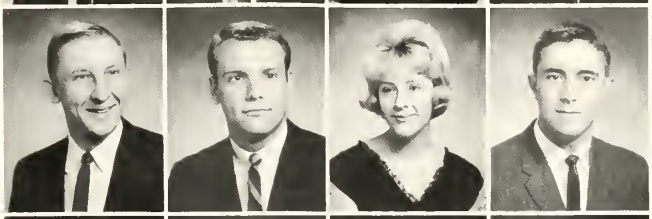

Massengill, Roy Sherman
Four Oaks

Matthews, James Neil
Fuquay Springs

Matthews, Ludie LaRue
Fuquay Springs

Meadows, Margaret Caroline
Jacksonville, Fla.

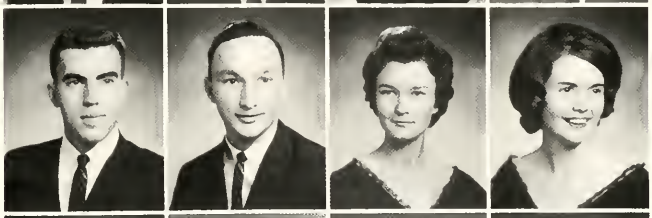

Mehler, Ann Lizbeth
Alexandria, Va.

Messer, Floyd Jackson, Jr.
Nashville

Miller, John Elliott
Beaufort

Miller, Martha Roberta
Rich Square

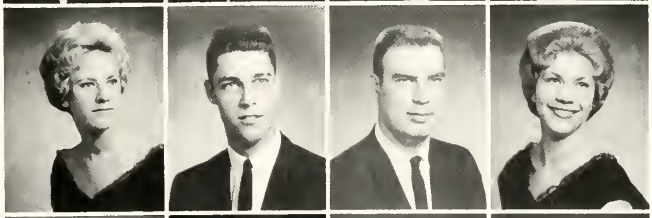

Miller, Shirley Edward
Benson

Milligan, Patricia Faye
Loris, S. C.

Mitchell, Judy Steve
Fairmont

Mitchell, Thomas Otis
Richmond, Va.

Mitchiner, Carol Leigh
Raleigh

Mize, Lucinda Rose
Oxford

Mohn, Harrison Robert
Richlands

Mohseni, Abolfazl Khakbaz
Teheran, Iran

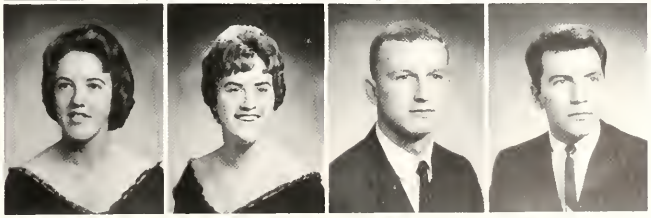

Moore, Linda Kay
Grifton

Morris, Eugene
Chase City, Va.

Morton, Jane Reed
Durham

Moss, Edgar Marvin
Townsville

Mumford, Hugh Gene
Durham

Murphy, Donald Sidney
Louisburg

Murphy, James Larry
Mebane

Murphy, Ronald Elbert
Louisburg

Musick, John Darden
Virginia Beach, Va.

Nall, James Ritchie
Bonlee

Neal, Tonie Allen
Fayetteville

Neathery, John Marshall
Oxford

Neilson, James Dodson, Jr.
Greensboro

Nelms, Gerald Douglas
Spring Hope

Neville, James Edward, Jr.
Creedmoor

Nivison, Ruth Mildred
Raleigh

Nordan, David Edsell
Angier

Norris, Hugh Jones
Kilmarnock, Va.

Nunalee, Kenneth Nolan
Currie

Nye, Gwendolyn Celeste
Fairmont

Odom, Larry Roscoe
Erwin

Ogburn, Janice Cutts
Angier

Olive, Bonnie Bess
Apex

Oliver, George Gerald
New Bern

O'Neal, Betty Sue
Creedmoor

Page, Ellis Elmore, III
Lumberton

Parrish, Linda Jean
Wendell

Parrish, Samuel Glenn
Benson

Parrish, Susan Gayle
Lillington

Parrott, Jacob Allen
Kinston

Patterson, Alvie Oldham
Broadway

Payne, Sally Vaughan
Fuquay Springs

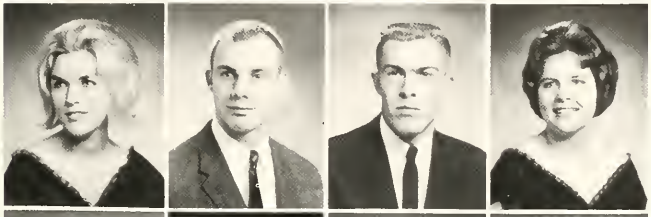

Peal, John Charles
Chadbourn

Pearce, Betty Douglas
Harrisonburg, Va.

Peoples, Bonnie Ray
Henderson

Perkins, Jerry Lee
Colonial Heights, Va.

Perkins, Robert Paul
Camp Hill, Pa.

Phelps, Walter Owen
Fuquay Springs

Pierce, Albert Felton
Pikeville

Pierce, Ann Dandridge
Hallsboro

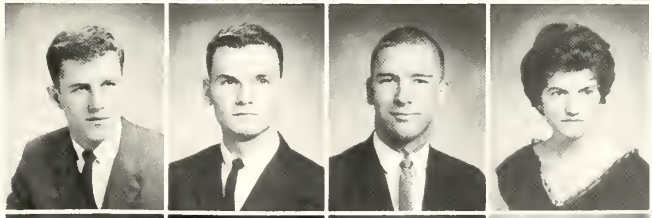

Pittman, James Aubrey
Scotland Neck

Pittman, Linda Lyles
Macclesfield

Pleasants, Robert William
Raleigh

Poe, Donna Reid
Sanford

Pope, Linda Price
Roanoke Rapids

Powell, Mary Dallas
Goldsboro

Powell, Philip Kessler
Holly Springs

Primm, Algernon Mark
Elon

Pritchard, Celia Ann
Asheboro

Pulizzi, Benjamin Louis
Williamsport, Pa.

Rackley, Charles Ray
Raleigh

Ramsey, Mary Ann
Rose Hill

Ray, Louise Bond
Fayetteville

Reaves, Charles Connor
Fayetteville

Reaves, Mary Helen
Fayetteville

Reed, Edward James
Fayetteville

Reeves, Charles Daniel
Raleigh

Reid, Paul Nelson
Charlotte

Reidy, Michael Patrick
Bronx, N. Y.

Reynolds, David Melvin
Apex

Rich, Phylliss Maxine
Rocky Point

Richardson, Binford Carter
West Point, Va.

Richardson, Larry Charles
Ellerbe

Rigsbee, William Norman, Jr.
Durham

Roberson, Andrew Earl
Sanford

Roberson, Jerry G.
Jamesville

Roberts, Bryant Bowles
Hillsboro

Roberts, Harry Brock
Coats

Rock, James Blaine
Atlanta, Ga.

Rodgers, Kenneth Rice
Williamsburg, Va.

Rook, James Hardy
Atlanta, Ga.

Rose, Barry Charles
Scranton, Pa.

Rose, Graham Harold
Newton Grove

Rountree, Sadie Elizabeth
Zebulon

Rumfelt, Callie Gertrude
Swansboro

Russell, Joel David
Troy

Salmon, Carl Howard
Lillington

Sapp, Carey D., Jr.
Georgetown, Del.

Saunders, John Rudolph
Richmond, Va.

Saunders, Linda Lea
Washington

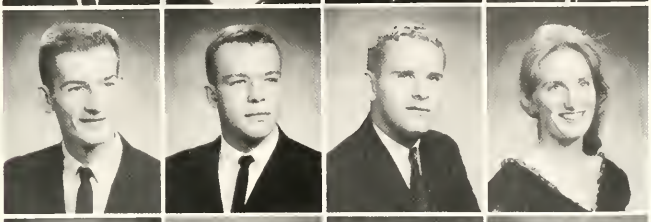

Savage, Martha Oliva
Buies Creek

Shaw, Billie Lee
Roanoke Rapids

Shaw, Calvin High
Durham

Shell, Cynthia Jane
Roanoke Rapids

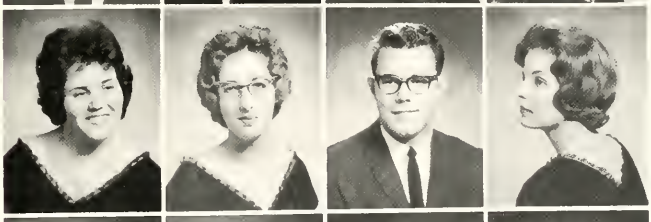

Shelley, Silvia Kay
Marion, S. C.

Shreve, Ronald Harrison
Falls Church, Va.

Sigmon, Freddie Maxine
Denver

Simpson, Sandra Ann
Greensboro

Smith, Catherine Louise
Goldsboro

Smith, David Brokaw
Plymouth

Smith, Delithia Diane
Fayetteville

Smith, Donald Hutson
Richmond, Va.

Smith, Elmond Eugene
Goldsboro

Smith, Guy W.
Clinton

Smith, Margaret Lula
Lake Alfred, Fla.

Smith, Peggy Ann
Bear Creek

Smith, Samuel Bernard
Elizabeth City

Smith, William Charles
Greensboro

Snyder, James Luther
Charlotte

Spivey, John Wayne
Sanford

Squires, Samuel Vernon
Belcross

Stanley, James R., Jr.
Chadbourn

Stanley, Judy Diane
Carthage

Steelman, Rebecca Lynn
High Point

Stephens, Robert Earl
Chalybeate Springs

Stephens, Grady Dexter
Wake Forest

Stephens, Michael Frederick
Erwin

Stephens, Patricia Ellen
Fuquay Varina

Stephenson, William Ray
Angier

Stevens, Kenneth Wayne
Tabor City

Stewart, Benjamin Joseph
Buies Creek

Stewart, Keith Edward
Fayetteville

Stewart, Kenneth Ashley
Buies Creek

Stewart, Larry Hinton
Buies Creek

Stokes, Thomas William
Rocky Mount

Stone, Tobie Pass, Jr.
Buies Creek

Strickland, Bernice Leslie
Zebulon

Strickland, Texford
Tabor City

Sullivan, Maude Elizabeth
Lancaster, S. C.

Sutton, Brenda Kaye
Willow Springs

Swain, Everett Sheton, III
Thomasville

Swann, Thomas Fredrick, Jr.
Elizabethtown

Swindell, Charles Adams
Raleigh

Swinney, Cleo Donald
Coats

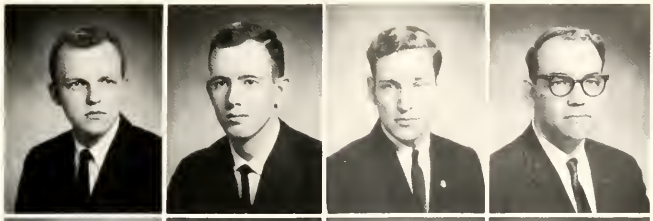

Tabdili, Mohamad Reya
Teheran, Iran

Tadlock, James A.
Calypso

Tarkington, Raymond Ashby
Edenton

Taylor, Emmette Clyde
Deep Run

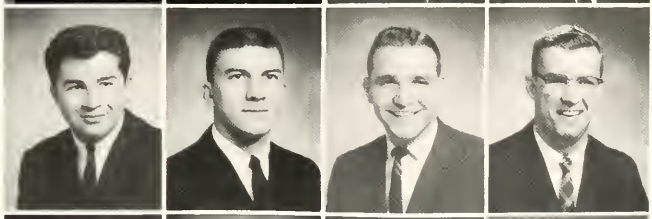

Taylor, Samuel Ernest
Mt. Olive

Teachey, Charlotte Jane
Wallace

Temple, Earl Jackson
Fayetteville

Temple, Felicia Ann
Olivia

Tepper, Carolyn Ann
Richmond, Va.

Tew, Hazel Lee
Fairmont

Tew, Mack Reid
Dunn

Thigpen, Orzo Sloan, Jr.
Beulaville

Thompson, Janet Anne
Jacksonville

Thompson, Jenny Lillian
Carolina Beach

Thompson, William Henry, Jr.
Hallsboro

Thornton, Sheila Ann
Erwin

Tolar, Adelaide Kay
Red Springs

Tripp, Iva Yvonne
Dunn

Turlington, Edward Stuart
Dunn

Turnage, E. Frankie
Greensboro

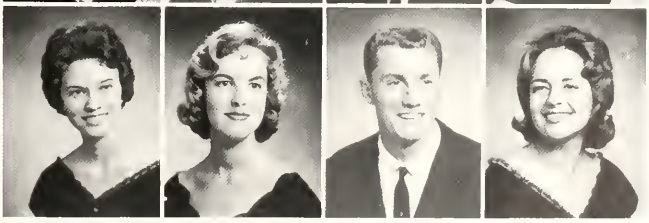

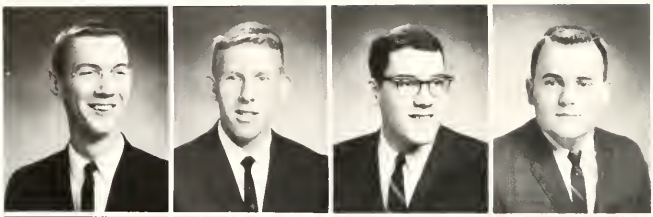

Turnage, Wayne Jackson
Dunn

Turner, David James
Greensboro

Turner, Joseph Vines, III
Richmond, Va.

Tuten, Gene Tayloe
Washington

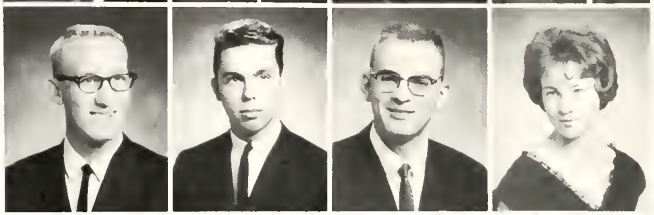

Tutor, Jimmie Elton
Fuquay Springs

Tyler, Ernest Cale
Annapolis, Md.

Umstead, Dan Holloway, Jr.
Durham

Upchurch, Lula Faye
Lillington

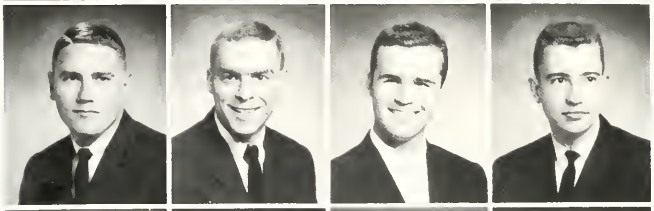

Vaughn, Harry Renner
Mount Airy

Wagner, Nicholas Paul
Norfolk, Va.

Waldo, Benjamin Mitchel
Hope Mills

Walston, John Claude
Pinetops

Walters, Robert Neil
Tampa, Fla.

Walton, Carolyn Lee
Richmond, Va.

Ware, Sharolyn Louise
Hollywood, Fla.

Warner, Edward Alexander, Jr.
Fayetteville

Warren, Carlton Edward, Jr.
Faison

Warren, Katherine Luveliar
Kinston

Warters, Linda Lee
Burgaw

Watson, Clyde Wayne
Hartsville, S. C.

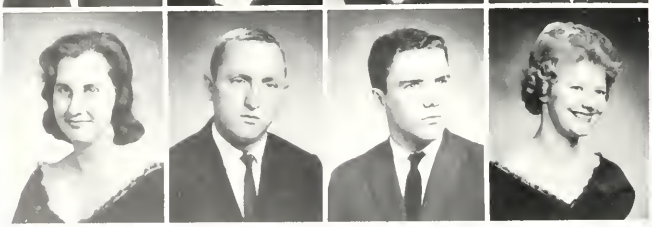

Watts, Edith GaNell
Lumberton

Weaver, Herman Howard
Erwin

Weaver, Leon Winston
Durham

Weaver, Sandra Godwin
Dunn

West, William Roland
Powhatan, Va.

Wharton, James Edward
Newport News, Va.

Whitaker, Jerry Earl
West End

White, Brenda Joyce
Hillsboro

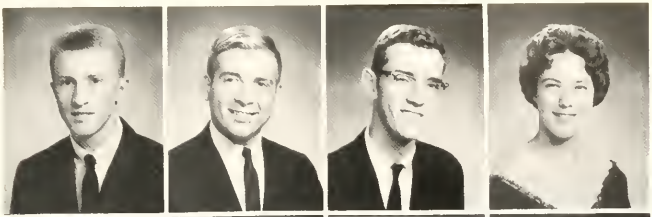

White, William Worth, Jr.
Raleigh

Whittemore, Lennie Ishael
Baskerville, Va.

Whittington, Nathan Vinson
Dunn

Wilkes, Billy Gene
Newton Grove

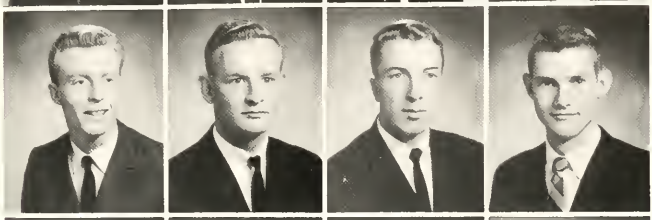

Wilkes, Ida Katherine
Wallace, S. C.

Williams, Betty Catherine
Fayetteville

Williams, Hampton Lee
Falls Church, Va.

Williams, Larry Voight
Coats

Williams, Richard Lee
Chadbourn

Williamson, Michael Allen
Cerro Gordo

Williford, James Howard
Godwin

Wilson, Betty Rae
Townsville

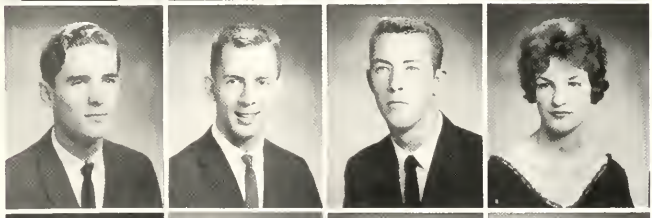

Wilson, Evelyn Louise
Wilmington

Wilson, Thomas Singleton
Roanoke Rapids

Winstead, Wesley Wayne
Buies Creek

Wood, Dorothy Ann
Mt. Olive

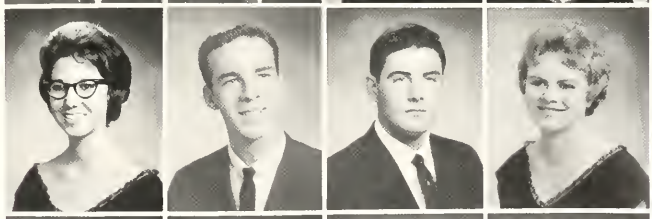

Woodard, Emma Faye
Goldsboro

Woodard, Patricia Lee
Whiteville

Woolard, Mable Sherran
Naval Weapons Station, Va.

Woolf, James Marvin, Jr.
Norfolk, Va.

SOPHOMORES

Wright, Joseph Woodley
Bridgeton

Yarborough, Billy John
Sanford

Yarborough, Marsha Ann
Conway, S. C.

Yates, Saundra Jo
Chadbourn

FRESHMAN CLASS

OFFICERS

FRED WILLETT, *President*
PATSY KIRVIN, *Vice-President*
NITA JOHNSON, *Secretary*
SELBY DANIELS, *Treasurer*
JUDITH BLEDSOE, *Advisor*

FRESHMEN

Abernathy, Lynda Lucille
Fuquay Springs
Adams, Steve Donzell
Angier
Addleton, Marveen Hilda
Henderson
Allen, Floyd Wayne
Four Oaks
Allen, Jo Anne
South Norfolk, Va.

Allen, Nancy Ruth
Canton
Aman, Joseph Nixon
Clinton
Arnette, James Michael
Broadway
Aspden, Sara Collison
Winston-Salem
Atkins, Benjamin Calvin
Raleigh

Atkins, Virginia Dare
Dunn
Autry, Charles Edward
Dunn
Avant, Gertrude Croom
Whiteville
Avery, Ronald Franklin
Coats
Babson, Carl Vernon, Jr.
Jacksonville

Bailey, James Allen
Broadway
Bailey, Josiah William
Morehead City
Baker, Sandra Gayle
Fayetteville
Ballard, Vernon Charles
Fuquay Springs
Barden, James Hunter, Jr.
Fayetteville

Bare, Brenda Gayle
Pittsboro
Barefoot, Janice Faye
Four Oaks
Barnes, Thurman Randolph
Lucama
Barnhardt, Jan Laton
Concord
Barr, Linda Kaye
Warsaw

Bass, John Bunyan
Lucama
Bass, Mary Elizabeth
Lucama
Batchelor, Patricia Louise
Nashville
Batten, Etta Cornelia
Hatteras
Baucom, Roy Bryant
Fayetteville

Beal, Gary Summitt
Sanford
Beaman, Reddin Stuart
Hookerton
Bell, Dennie Edward
Mt. Olive
Bell, Robert E.
Fayetteville
Bell, Sandra Blythe
Mt. Olive

FRESHMEN

Bell, Thomas Mason, Jr.
Fayetteville
Belote, Clinton Lewis, Jr.
Onancock, Va.
Benner, William Penn
Carthage
Benson, Rebecca Jane
Benson
Berry, Betsy Jo
Broadway

Best, William Wakefield
Lexington
Betts, Donald Barton
Charlotte
Bevan, David Thomas
Raleigh
Black, Charles Wilkes
Charlotte
Blackburn, Bobby Ray
Clinton

Blackmon, Ada Louise
Fayetteville
Blackwell, Mary Sue
Whiteville
Blackwood, George Steven
Durham
Blake, Brenda Marilyn
Chadbourn
Bolton, Franklin George, Jr.
Clermont, Fla.

Bolton, Patricia Ann
Lillington
Borth, Patricia Monica
Raleigh
Bostwick, Eugenia Delores
Roselle Park, N. J.
Boyd, Jean Marshall
Durham
Boyette, Cecil Thomas, Jr.
Wilson

Bracey, Virginia Elizabeth
Mt. Olive
Bradshaw, Daniel Hyden
Wallace
Brantley, Lovye Lucille
Aurora
Briggs, Norma Suzanne
Sanford
Britt, Donna Gail
Clinton

Britt, Frances Lilly
Nichols, S. C.
Britton, William Wayne
Robersonville
Broadwell, Walter Japert, III
Angier
Brogden, Harry Lee
Garner
Brown, David Millard
Buies Creek

Brown, Janice Olivia
Chadbourn
Browne, Jeannie Helen
New Bern
Bryan, Carol Lee
McLean, Va.
Bryan, Douglas Scott
Raleigh
Bryan, Jerry Cooper
Mt. Olive

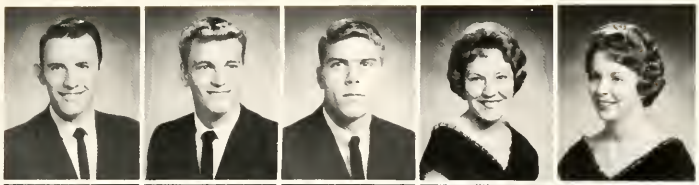

Bryson, John Hunter, Jr.
Apex
Buckner, Ritchie Wayne
Siler City
Buffkin, Thomas Allen
Chadbourn
Bullock, Betty Ruth
Nichols, S. C.
Burke, Wilsona Lee
Raleigh

Burnett, Marvin Brantley, III
Durham
Burney, Nancy Louise
Fayetteville
Burton, Cheryl Alice
Clearwater, Fla.
Butler, Kay Bea
Clearwater, Fla.
Byrd, Cynthia Jane
Bunnlevel

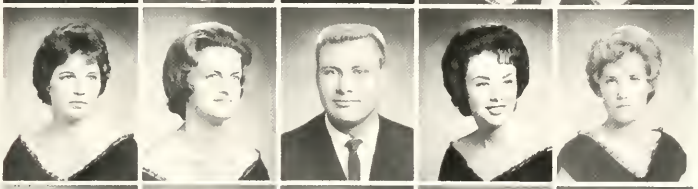

Caine, Sylvia Lois
Lumberton
Callaway, Gailya Ann
Denver
Campbell, Charles Lane
Fuquay Springs
Campen, Sylvia Marie
Waldo, Fla.
Canaday, Judy L.
Bunnlevel

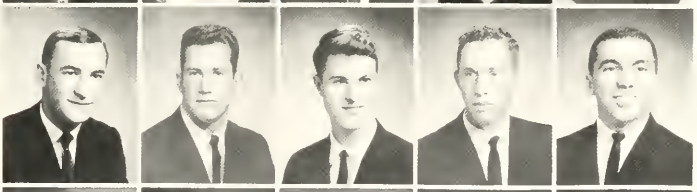

Carden, Nowris Zakaria
Sweileh, Jordan
Carr, Joseph Myron
Rose Hill
Carroway, Joseph Lyman
Farmville
Carroll, Ballard Edison
Dublin
Carroll, Billy Wayne
Smithfield

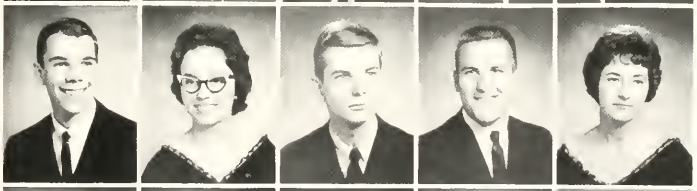

Carter, William Carl, Jr.
Mt. Airy
Cash, Sheila Carol
Garner
Cashion, Charles Leland
Greensboro
Caton, James Chappell
Suffolk, Va.
Caudill, Barbara Gayle
Four Oaks

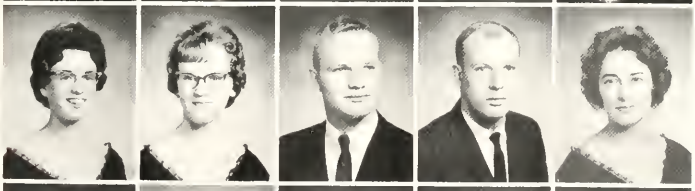

Clark, Kathryn Marie
Aberdeen
Clark, Phyllis Elaine
Reidsville
Clarke, Bruce Walker
Princess Anne, Va.
Clayton, Dudley Van
Keeling, Va.
Cline, Ann O'Connell
Sanford

Cockman, Edward Lee
Carthage
Coggins, Mark Lowell
Sanford
Cole, Willard Walter, Jr.
Whiteville
Cooke, Byron Stone
Mt. Airy
Cotton, Wayne Livingston
Franklin, Va.

FRESHMEN

Council, Jenny Lind
Oak City
Courtney, Ray Donskey, Jr.
Marion, Va.
Covington, Janice Jakelyn
Hamlet
Creech, Donna Sue
Pine Level
Crews, Hickman Edison
Henderson

Crutchfield, Shelton Lee
Sanford
Culbreth, Patricia Janet
Chapel Hill
Cummings, Fred Donald
Garner
Currin, James Nelson, Jr.
Oxford
Currin, Judith Ann
Angier

Dail, Glenn McRae
Mt. Olive
Daniel, Dorsey Wade
Dunn
Daniels, Selby Anderson, Jr.
Charlotte
Darroch, Alda Louise
Lillington
Daub, Kenneth Byron
Williamsburg, Va.

Davis, Larry West
Albertson
Davis, Marion Hoke, Jr.
Whiteville
Davis, Peggy Joyce
Lumberton
Davis, Phyllis Pamelia
Evergreen
Deans, Leon, Jr.
Kinston

Dees, Frankie Sue
South Norfolk, Va.
DeMent, Betty Brenda
Oxford
DeRatt, Margaret Elizabeth
Rocky Mount
Dickens, Timothy Holland
Fuquay Springs
Dodson, Claude Bolen, Jr.
Fort Bragg

Dougherty, Lynda Ward
Suffolk, Va.
Draughn, Donelda Layne
Sanford
Draughon, John William
Durham
Drinkard, John Monroe
Hartsville, S. C.
Dunaway, Gene Douglas
Fayetteville

Dunn, Byron Kendall
Mt. Olive
Dupree, Don Robert
Angier
Durham, Nancy Della
Durham
Eakes, Norma Gray
Sanford
Easley, Frances Lorraine
Windsor, S. C.

East, Joyce Mays
Chatham, Va.
Edwards, Arthur Wallen, Jr.
New Bern
Edwards, James Paul, Jr.
Smithfield
Edwards, J. William
Raleigh
Ellen, Bonita Avis
Willow Springs

Ellington, Sarah Wilda
Jacksonville
Emmons, Stephen Henry
Durham
England, Philip Walton
Ruther Glen, Va.
Epperson, Frances Miles
Alberta, Va.
Evers, Jacqueline Rose
Butner

Ezzell, William David
Harrells
Faircloth, Karen Lee
Topsfield, Mass.
Faircloth, Mary Sue
Salemburg
Farmer, Elva Rose
Farmers, Va.
Faucette, Sheila Ann
Durham

Fentriss, Lane Appleby, Jr.
Danville, Va.
Ferguson, Margaret Louise
Petersburg, Va.
Ferrell, Dana Eugene
Jacksonville
Fetzer, Robert William
Leesburg, Va.
Fisher, Carol Jeanne
Washington Crossing, Pa.

Flippen, Roswell Boyd
Richmond, Va.
Flowers, Nancy Harrison
Buies Creek
Floyd, Sarah Dew
Mullins, S. C.
Flynn, Glenda Faye
Sanford
Foil, Martha Pamela
Jacksonville

Foltz, Ila Darleene
Rural Hall
Fore, James Joel
Dillon, S. C.
Fort, Charles Burch
Henderson
Foster, Donald Leon
Aurora, Nebr.
Fowler, Linda Blake
Tabor City

Fravel, Charles Ashby
Arlington, Va.
Frazier, Susan Page
Altavista, Va.
Frederick, Shirley
Morehead City
Freeman, Sylvia Ann
Durham
Frye, Patricia Ann
Carthage

FRESHMEN

Gardner, Glenn Frank
Rocky Mount
Garner, Harrison Albert
Carthage
Garner, Judy Carolyn
Robbins
Garner, Thomas Denny
Pine Level
Garris, Robert Glen
Nichols, S. C.

Gays, Richard Frederick
Alexandria, Va.
Gibson, Doris Ann
Henderson
Godwin, Jasper Leon, Jr.
Dunn
Goodman, Harold Marshall, Jr.
Richmond, Va.
Goodwin, Harry Lee
Apex

Gordon, Patricia Lynn
Benson
Gore, Cloteal Norris
Tabor City
Goss, Willie Sherrill
Fuquay
Greeson, John Fred
Julian
Gregory, Mary Elaine
Buies Creek

Griffin, Charlotte Barnhill
Rocky Mount
Griffin, Joseph Edward
Durham
Griffin, Robert Leonard
Atlantic Beach
Grooms, Meribeth Elaine
Harrells
Gupton, Linda Dale
Rocky Mount

Hair, Charles Edward
Dunn
Hales, Annie Merle
South Norfolk, Va.
Hall, Bobby Ray
Erwin
Hall, Susan Gayle
Wilmington, Del.
Hammond, Robert Pearce
Linden

Hardy, Jimmy Lonise
Cameron
Hardy, Mary Lou
Richmond, Va.
Hardy, Sandra Gene
Snow Hill
Harrelson, Judith Carol
Tabor City
Harrington, James Thomas
Lumberton

Harris, Sandra Gail
Lumberton
Harris, William Burleigh
Richmond, Va.
Harton, Rachel Jeanette
Henderson
Harvey, George Samuel
Northeast, Md.
Haskins, Albert Lewis
Raleigh

Hearn, Robert Glenn
Charleston, S. C.
Hedgpeth, Martha Jean
Sanford
Hewett, Carol Lane
Supply
Hewett, Dora Ann
Supply
Hill, Daphne Ann
Fairmont

Hill, Margaret Ann
Asheboro
Hinson, Jack Allsbrook
Nichols, S. C.
Hodges, Kathleen Mae
Colonial Heights, Va.
Hoffman, Phillip Dixon
Wrightsville Beach
Holmes, David Lee
Apex

Honeycutt, Delores Yvonne
Angier
Honeycutt, Jeanne Moore
Smithfield
Honeycutt, Margaret Johnson
Four Oaks
Hooper, Faye Elaine
Burlington
Horne, Addie Sue
Beulaville

Horton, Tommy Ray
Lillington
Howard, Nancy Claire
Fayetteville
Hudson, Robert Greenlee
Sophia
Humphrey, Linda K.
Fayetteville
Humphreys, Creighton Earl, Jr.
Chapel Hill

Hunt, William Talmadge
Wake Forest
Huntsberry, Alanson Howard
Reidsville
Hurst, Diantha Dale
Chocowinity
Hurst, Linda Ruth
Warsaw
Ivey, Clarence Lloyd
Erwin

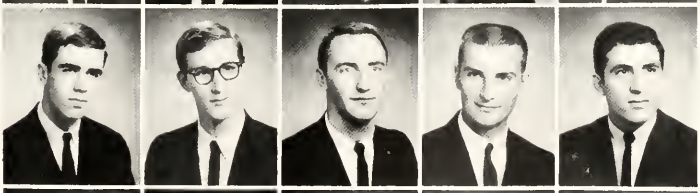

Jackson, Charles Belvin
Winston-Salem
Jackson, Elmer David
St. Pauls
Jackson, George Hubert, Jr.
Dunn
Jackson, William Franklin
Turkey
Jacob, George Francis
Richmond, Va.

Jeffries, Peggy Jean
New Hill
Jenkins, Johnnie Ward, Jr.
Nashville
Jerge, Mere Dushane
Raleigh
Jernigan, Robert Jesse, Jr.
Buies Creek
Jernigan, Ruby Myrtle
Buies Creek

FRESHMEN

Johnson, Barbara Jane
Lillington
Johnson, Elizabeth Lee
Richmond, Va.
Johnson, Edward Weldon, Jr.
Buies Creek
Johnson, Frederica G.
Erwin
Johnson, Nancy Carolyn
Fork, S. C.

Johnson, Nita Kay
Staunton, Va.
Jones, Edward Patrick, Jr.
Erwin
Jones, James Russell
Snow Hill
Jones, Linda Carole
Raleigh
Jones, Linda Kaye
Jacksonville

Jones, Mary Elinor
Durham
Jones, Peggy Burgess
Pinetops
Jones, Robert James, Jr.
Durham
Joyner, Edwin Michael
Coats
Joyner, John Duff
Fairmont

Joyner, Willis Randolph, Jr.
Rocky Mount
Kaleel, Stephen Joseph
Charlotte
Keith, Alice Faye
Wake Forest
Kelley, Nan Kay
Lillington
Kemp, Larry Franklin
Raleigh

Khoshaba, Samuil Kambar
Kirkuk, Iraq
Kicklighter, Sarah Jane
DeLand, Fla.
King, Wilbur Fred
Kinston
Kirven, Patricia Amanda
Florence, S. C.
Kreiner, Raymond Fisher
Raleigh

Lane, Robert Julius
Buies Creek
Lane, William Duffy
Goldsboro
Langdon, Barbara Ann
Angier
Langdon, Daywood Kent
Angier
Larsen, Jens
Maracaizo, Venezuela

Larson, Evelyn Joyce
Rowland
Lasater, Michael Eugene
Buies Creek
Lausten, Jonathan William
Pinebluff
Lawton, Benjamin Ray
Rivoli (Torino) Italy
Layton, Margaret Carroll
Lillington

Leder, Robert Berle
Whiteville
Lee, Bobby Gerald
Deep Run
Lee, Dorothy Ann
Benson
Lee, Jack Howard
New Bern
Lee, Sue Johnson
Four Oaks

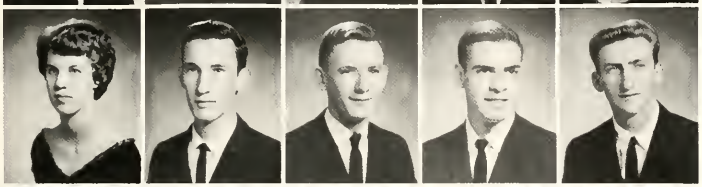

Lewis, Dixie Baggett
Dunn
Lewis, Harvey Lane
Fairmont
Lewis, Owen Autry
Clarkton
Lewis, Thomas Andrew
Eagle Springs
Lewis, Wilson Ray
Angier

Little, Lenyer McCotter
Elizabeth City
Long, William Louis
Bethesda, Md
Lucas, Sally James
Rocky Mount
Luck, Brenda Jane
Seagrove
Lynam, Judith Gaynelle
Wake Forest

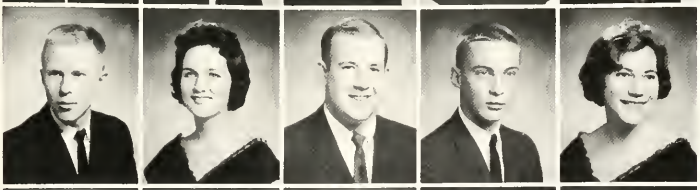

Lynch, James William
Hillsboro
McCarthy, Elizabeth Ann
Wilmington
McCaskill, Willard Holt, Jr.
Bristol, Pa.
McColl, Phillip Jenerette, Jr.
Little Rock, S. C.
McCorkle, Minnie Geraldine
Durham

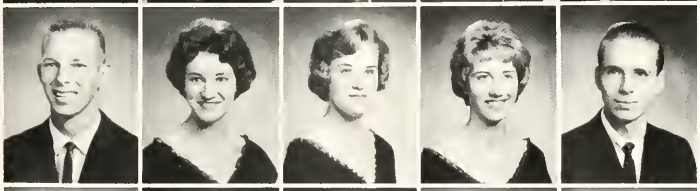

McCormick, Randall Archie
Sanford
McCullough, Sandra Jo
Buies Creek
McGee, Kathleen Kirk
Smithfield
McGee, Rebecca Jane
Kernersville
McGirt, Philip Forrest, Jr.
Rowland

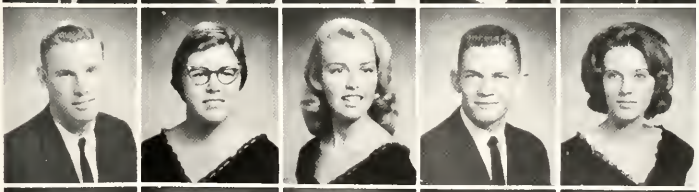

McIntyre, Donald McLellan
Godwin
McLam, Jessie Lee
Whiteville
McLaughlin, Nancy Evans
Camp Lejeune
McLean, Dennis Elmon
Council
McPhail, Susan Annette
Raeford

Mabbitt, Morris Lynn
Falls Church, Va.
Mabe, Monty Lee
Clinton
Manning, Peggy Ellen
Nashville
Maples, Henson Eugene, Jr.
Pinehurst
Marks, Cecile Jewel
Willard

JUNIORS

Marks, Frederick Gerald
Chadbourn
Marshall, Joyce N.
Garland
Marshburn, Anita Kaye
Maple Hill
Martin, Linda Sue
Eagle Springs
Massey, Clarice Annette
Durham

Matthews, Hugh Stanley
Wade
Matthews, Nancy Carolyn
Florence, S. C.
Matthews, Ted Woodrow
Bunnlevel
Matthews Wanda Carol
Buies Creek
Miller, David Allen
Rowland

Miller, Gary Edward
Saxapahaw
Miriello, Joseph Michael
Erwin
Montague, Winston Delano
Raleigh
Moore, Dixie Whitehead, Jr.
Norfolk, Va.
Moore, Hilton Farrow, Jr.
New Bern

Moore, Wallis Stuart
Ruther Glen, Va.
Morgan, Joseph Robert
Erwin
Morgan, Lawrence Lee
Bunnlevel
Morgan, Reuben Stanley
Castalia
Morris, Lynda Janice
Jacksonville

Morris, Thomas William, Jr.
Hampton, Va.
Morton, Lindsay
Buies Creek
Mosby, Judith Louise
Rockville, Va.
Mullins, Patricia Joan
Cary
Murphy, Harry Daniel
Rose Hill

Murrill, James Buckner
New Bern
Nance, Charles Ellsworth, III
Sterling, Va.
Neal, Rae Sales
Fayetteville
Newton, Manley C., Jr.
Pittsboro
Nix, Claude Dale, Jr.
Richmond, Va.

Nock, Harvey Moncelle
Hallwood, Va.
Norris, David Archie
Durham
Nowell, Dana Ruth
Cary
Nye, Judy Ann
Clarkton
Odom, Edgar Dal
Rocky Mount

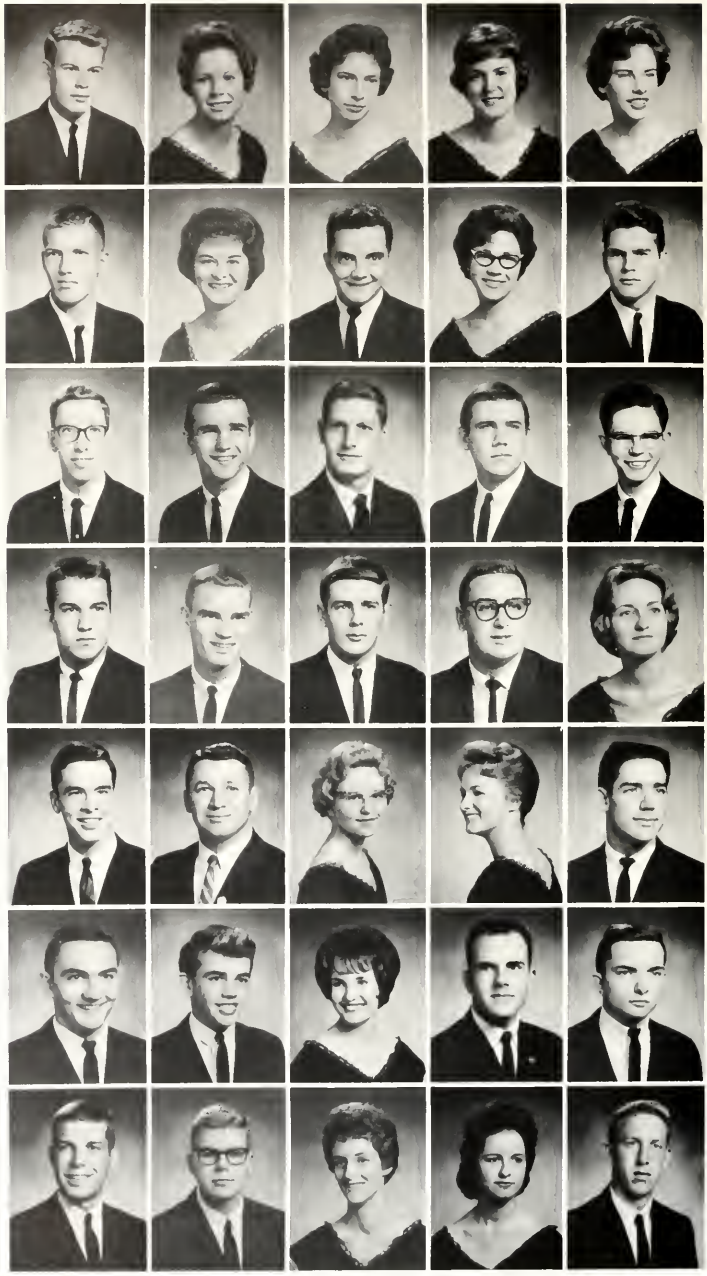

O'Neal, Lawrence Valton
Zebulon
Outland, Hubert Chester, Jr.
Farmville
Owens, John Marion
Cooleemee
Owens, Sandra Kay
High Point
Pace, Edward Hutchings
Oxford

Pahl, William Arthur, Jr.
Raleigh
Parker, Charles Afton
Jacksonville
Parker, Robert Wayne
Petersburg, Va.
Parson, Willa Dean
Newton Grove
Paschall, Martha Juanita
Charlottesville, Va.

Paschal, Richard Craig
Fayetteville
Paschal, Steven Crosby
Carthage
Peacock, John Larry
Benson
Peele, Staton James, III
Ridgewood, N. J.
Pegg, Jack Weldon
Kernersville

Perry, Doris Ann
Buies Creek
Peterson, Max Rupert
Clinton
Petrie, Margaret Massengill
Buies Creek
Phillips, Alexander Rowland
Lumberton
Phillips, Joseph Wilburn, II
Carthage

Pierce, James Maryland, Jr.
Raleigh
Pierce, Jennifer Davis
Washington, D. C.
Plaugher, Richard North
Alexandria, Va.
Pope, James Howard
Greensboro
Potts, William Barry
Maiden

Pratt, Richard Eugene
Norfolk, Va.
Prevatte, Baxter, Jr.
Dunn
Pridgen, Randolph Scott
Rocky Mount
Prince, Joseph Oneal
Fuquay Springs
Pugh, Michael Eugene
Raleigh

Quick, Martha Louise
Lillington
Rawls, Johnny Gordon
Williamston
Ray, Richard McClain
Raleigh
Ray, Sidney Jean
Durham
Rayborn, Sandra Cille
Fayetteville

FRESHMEN

Raymond, Joan Carol
Vienna, Va.
Reeves, Paula Jean
Atlanta, Ga.
Register, Sherman Wendell, Jr.
Kinston
Reid, James Martin
Winston-Salem
Rice, William Bradford, Jr.
Kinston

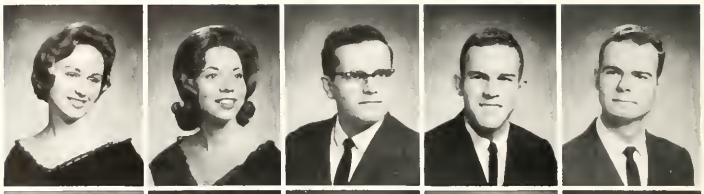

Ridout, John Bradley
Chester, Va.
Riley, Cecil Barry
Durham
Rizer, Larry Edward
Martinsville, Va.
Robbins, Willis Bascom
Randleman
Roberson, Aileen Elizabeth
Goldsboro

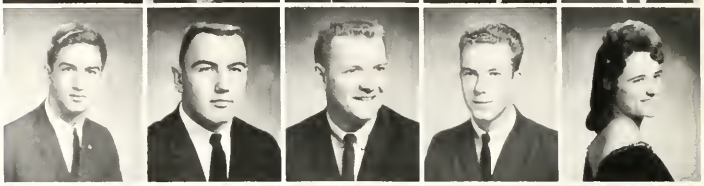

Roberts, Willie Mack
Dunn
Robertson, Richard, III
Greensboro
Robison, Lyman Benjamin
Portsmouth, Va.
Ross, Marsha Jean
Franklinton
Rotella, Marshall Wayne, Jr.
Richmond, Va.

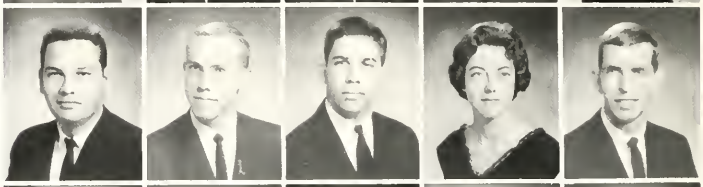

Round, Thompson M.
Dillon, S. C.
Rudd, James Franklin
Reidsville
Rudd, Wilma Vonfelee
Elizabeth City
Sanders, John Thomas
Wendell
Sanders, Judy Lane
Apex

Sandifer, James Emmette
Falls Church, Va.
Sansom, Faye Massengill
Dunn
Schafer, Charles James
Alexandria, Va.
Schroeder, Jean Carol
Richmond, Va.
Scott, Barbara Gale
Rockingham

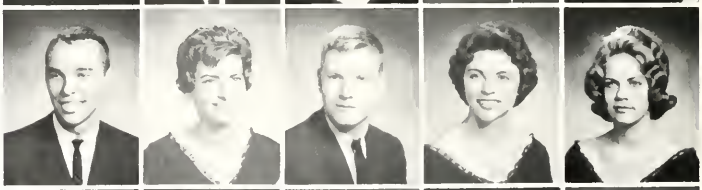

Sharits, Marsha Jean
Colonial Heights, Va.
Sharp, Linda Faye
Tampa, Fla.
Shaw, Reginald Tyndal
Fuquay Springs
Shearin, Wilbra Ann
Oxford
Shelley, Randal Dewey
Nichols, S. C.

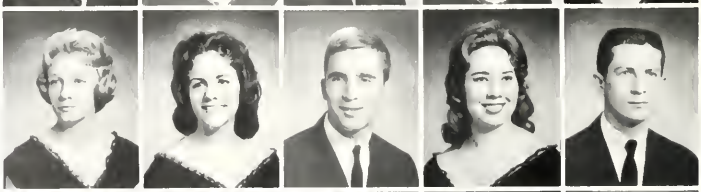

Shelley, Sarah Louise
Loris, S. C.
Shepherd, Fay Sharie
Durham
Shepard, William Paul
Snead's Ferry
Sheppard, Dwight Flavious
Pink Hill
Sibbett, Brenda LaRue
Hope Mills

Simmons, Carolyn Louise
Mt. Airy
Simmons, Wendell Stephen
Mt. Airy
Simpson, John Wallace
Lumberton
Skinner, Charles Albert, Jr.
Fayetteville
Smiley, Ronnie Allen
Rocky Mount

Smith, Harry Lee
Angier
Smith, James William
Dunn
Smith, Linda Dianne
Norfolk, Va.
Smith, Wanda Rudd
Rocky Mount
Smith, William Douglas
Whiteville

Snider, Brenda Kay
Denton
Snodderly, William Norman
Red Springs
Spain, Agnes Anne
Colonial Heights, Va.
Spence, Phyllis Ann
Lillington
Spivey, Pamella Faye
Tabor City

Stainback, David Lee
Fayetteville
Stallings, Jacque Lynn
Belvidere
Stamper, William Graves
Durham
Stanley, Brenda Kaye
Four Oaks
Stephens, James Edward, Jr.
Erwin

Stephenson, Anne Johnson
Angier
Stevens, Betty Ann
Newark, Del.
Stevens, David Edward
Norfolk, Va.
Stewart, Wade Minson
Four Oaks
Stone, John Franklin
Lillington

Stone, Robbie Lee
Fairmont
Stout, Reginald Devander
Lillington
Strickland, Gary Hugh
Four Oaks
Strickland, Sherry Jean
Tabor City
Stroud, Kenneth Earl
Deep Run

Suttles, William Clarence
Richmond, Va.
Sykes, Tommy Dickson
Apex
Talley, Charles Edward
Erwin
Tarlton, Russell W.
Raleigh
Tart, Jerry Bruce
Dunn

FRESHMEN

Tedder, Charles Wayne
Whiteville
Teeter, Margaret June
Wilmington
Tharrington, Joseph Cary
Louisburg
Tharrington, Richard York
Rocky Mount
Thomas, Ann Davis
Red Springs

Thomas, Joyce Marie
Baltimore, Md.
Thomas, Phyllis Dianne
Lillington
Thompson, Ida Ann
Fairmont
Thornton, Linda Sue
Newton Grove
Tiller, John Robert
Richmond, Va.

Tilley, Richard Tyson
Bahama
Timberlake, Ella Jean
Youngsville
Todd, Peggy Ruth
Warsaw
Tripp, Leonard Elton
Dunn
Turner, Virginia Frances
Candor

Tynes, Clarence Matthew
Virginia Beach, Va.
Umstead, Lee Jennie
Raleigh
Utley, Lewis Steven
Durham
Vinson, James Thomas, III
Goldsboro
Waddell, James Larry
Fair Bluff

Wade, William Edward, Jr.
Newport
Waesche, Thomas Edwin
Salisbury, Md.
Wagner, Helen Joyce
Salisbury
Wagstaff, Thomas Lee, Jr.
Skipwith, Va.
Walker, Charles Garrett
Goldsboro

Walker, Judith Lane
Cary
Wall, Nancy Ellen
Whiteville
Walters, Delores
Orrum
Ward, Linda Faye
Longwood
Ward, Waldon Watts, Jr.
Smithfield

Warner, Charles David
Whiteville
Warren, Gene Gale
Clinton
Warren, Paul Nichols
Newton Grove
Warwick, Charles Hardy
Lumberton
Waterfield, James White
Knotts Island

Watson, Jacquelyn May
Chadbourn
Watson, Paul Granville, III
Cheriton, Va.
Watterson, Gloria Frances
Buies Creek
Weaver, Dyal Jean
Erwin
Weaver, James Andrew
South Hill, Va.

Weeks, James Benjamin
Rocky Mount
Wells, Eleanor Frances
Durham
Welsh, David Rackley
Faison
West, Hazel Nell
Warsaw
West, James Aster
Linden

Wharton, Madelyn Faye
Newport News, Va.
Wheeler, Judith Jackson
Angier
White, Julian Andrews, Jr.
Virginia Beach, Va.
White, Myra Kaye
St. Pauls
White, Robert Hanson
Whiteville

Whitehurst, Curtis Bryant
Smithfield
Whittington, Larry Ray
Angier
Wilkie, Charles Everett
Moncure
Willett, Freddie Lynn
Jacksonville
Williams, Elmon W., Jr.
Dunn

Williamson, Judith Clyde
Sanford
Willis, Cleveland Paul
Benson
Willis, Michael Ray
Morehead City
Wilson, Efird Edgar, Jr.
Lexington
Wilson, Judith Harrington
Chadbourn

Wilson, Leslie Stewart, III
Towson, Md.
Winbon, George Roger
Wilson
Winstead, Lacy Wilson, Jr.
Roxboro
Wish, Peter Allen
Camden, N. J.
Witherspoon, Rachael Mareen
Rutherford College

Womack, Herbert Marshall, Jr.
Durham
Wood, Clara Creech
Coats
Wood, Walter Van
Oxford
Wood, William Brittingham, Jr.
Richmond, Va.
Wooten, Kenneth Gregory, Jr.
Wilmington

JUNIORS

Word, Lanny Earle
Laurens, S. C.
Worrell, Ethel Jacqueline
Chadbourn
Wrenn, Forrest James
Siler City
Yencho, Robert Joseph
West Hazleton, Pa.
Young, James Lindsay
Spencer

Adams, Henry Nelson, Jr.
Fayetteville
Alexander, Mary Elizabeth
Simpsonville, S. C.
Anderson, Mary Janelle
Jacksonville, Fla.
Biggs, Mrs. Jerry Bradley
Fredericksburg, Va.
Bowyer, Bobby
Knightdale

Boyette, George Milford
Kenly
Braxton, Herman Claudie
Maury
Brewer, William Lewis
Four Oaks
Brinson, Emmitt Leroy, Jr.
New Bern
Bryan, Rebecca Carroll
Mount Olive

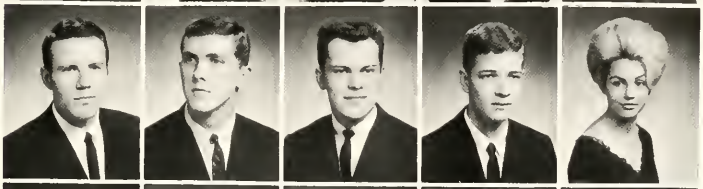

Bullard, Bobbie Lou
Wade
Byrd, James Ronald
Lillington
Canfield, Richard Clay
Morehead City
Clevenger, Earl Clinton
Jacksonville, Fla.
Coleman, Larry Clifton
Lillington

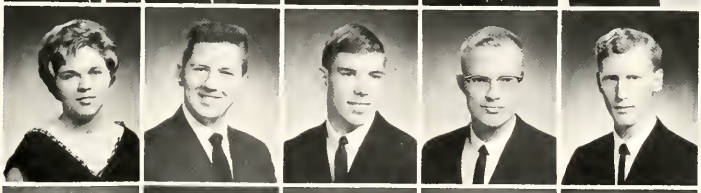

Collins, Betty Lou
Willow Springs
Cooper, Ransom, Jr.
Sumter, S. C.
Crow, Elizabeth Massey
Robbins
Dale, Garmon Gray, Jr.
Raleigh
Diffee, Richard Donald
Norfolk, Va.

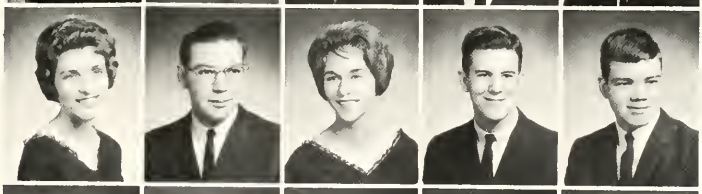

Eakins, Sarah Elizabeth
Watha
Ellis, Condary
Dunn
Ennis, Carolyn Gayle
Erwin
Flowers, Edward Paul
Buies Creek
Fussell, Cebron Douglas
Clinton

Hall, Elizabeth Reese
Richmond, Va.
Hancock, Ernest Vernon, Jr.
Scotland Neck
Hanson, David Martin
Charleston, S. C.
Harrelson, Doc Allen
Loris, S. C.
Harrington, Donald Lee
Greensboro

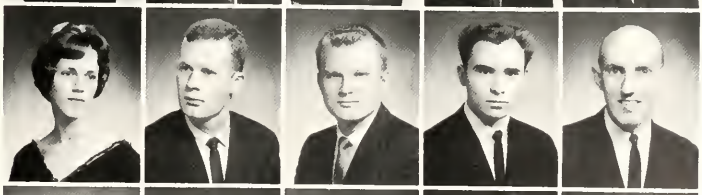

Harvell, Charles Everette
Chase City, Va.
Hinson, Roger Glenn
Albemarle
Holloman, John Edward
Evergreen
Howell, Penelopie E. Ussery
Mooresville
Hufham, Cheryle LaVerne
Clarendon

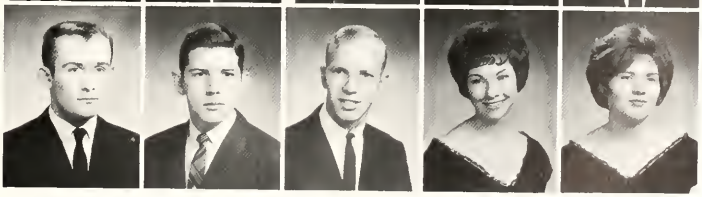

SECOND SEMESTER STUDENTS

Jackson, Harvey Everette
Elizabeth City
Kacperski, Joe Stanley
Richmond, Va.
Kirkman, Larry Ross
Lexington
Lotz, Jeremy Christian
Portsmouth, Va.
Lovin, Nicholas Britt
Rockingham

McPherson, Sharon Jane
Clarendon
Mincey, Charles Dixon
Hillsboro
Mobley, Leonard
Oxford
Parrish, Mrs. Augustine
Benson
Parsons, Elizabeth Hunt
Cape Charles, Va.

Pierce, James Mitchell
College Park, Md.
Prince, Gladys Butler
Selma
Quinn, David Calvin
Farmville
Rayle, Mrs. Sara Woodard
Whiteville
Smith, Franklin Albert
Erwin

Smith, Peggy Jane
Buies Creek
Spain, Steve Randall
Chase City, Va.
Stubbs, Daphne Ann
Lumberton
Tabdili, G-R Nasser
Teheran, Iran
Thompson, George Kurt
Morehead City

Thompson, Wayne Earl
Morehead City
Townsend, Jerry Wayne
Lake View, S. C.
Tyndall, Leamon Windell
Fayetteville
Whittington, Delano F.
Dunn

AD ASTRA
PER
ASPERA

ATHLETICS

Lloyd Harmon

Sandy Campbell
Head Cheerleader

Marveen Addleton

Sue Johnson

Carole Herndon

Brandi Frederick

Lennie England

VARSITY BASKETBALL TEAM

Standing, left to right: Hargrove B. Davis, Assistant Coach; Mike Reidy, Bernie Smith, Marvin Moss, Pete Wish, Sam Bishop, Tommy Edwards, Bob Yencho, Perry Holland, Trent Strickland, Harry Johnstone, Bobby Etheridge, Glenn Lindsay, Fred Willett; Coach Fred McCall.

Captains: Harry Johnstone and Mike Reidy

Managers: Mike Smith and Tommy Swann

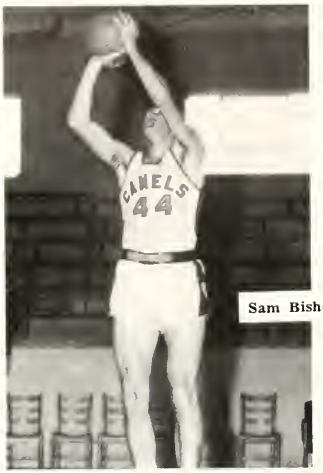

Sam Bishop

Mike Reidy

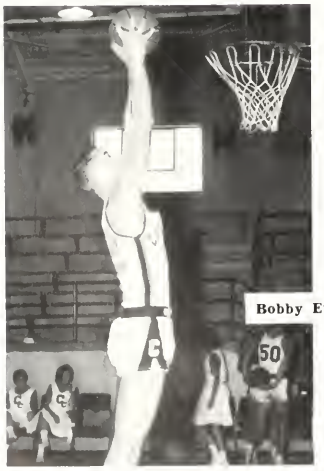

Bobby Etheridge

Bob Yencho

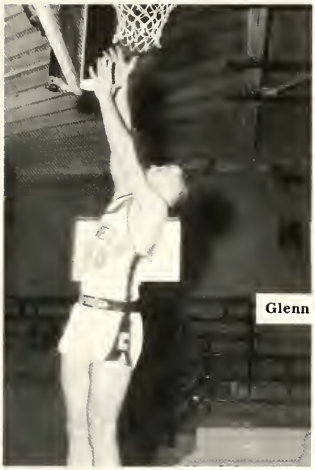

Glenn Lindsay

Marvin Moss

Fred Willett

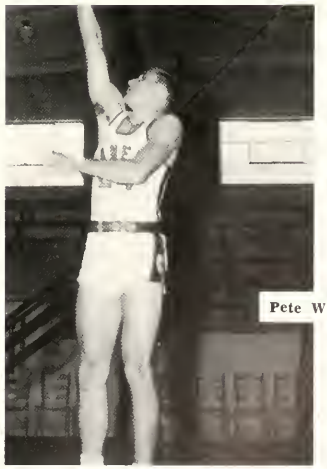

Pete Wish

SENIORS

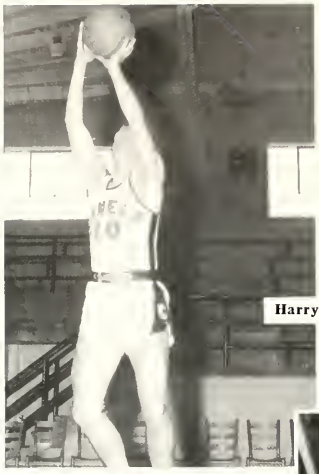

Harry Johnstone

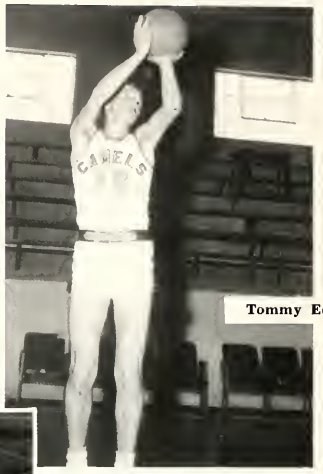

Tommy Edwards

Trent Strickland

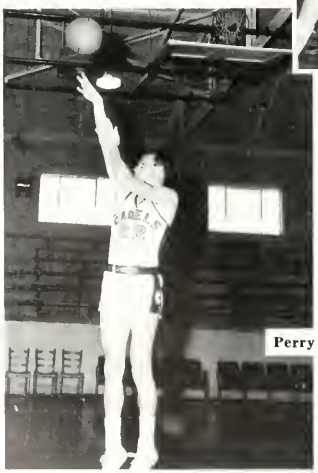

Perry Holland

Bernie Smith

FRESHMAN BASKETBALL TEAM

Standing, left to right: Al Daughtry, Assistant Coach; Rick Ellis, Joe Tharrington, Jerry Whitaker, Jack Phillips, Edward Turlington; Head Coach, James Cole. *Kneeling, left to right:* David Reynolds, Ron Klatt, George Harvey, Mike Lasater, Jack Lee.

Manager: Jerry Weathers

Standing, left to right: Sue Reeves, Elaine Gregory, Gale Scott. *Kneeling, left to right:* Brenda Sibbett, Nita Johnson, Jewel Marks.

Campbell 90 Pfeiffer 74

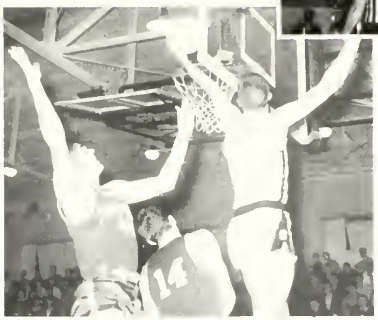

High Point 56 Campbell 54

CAMELS

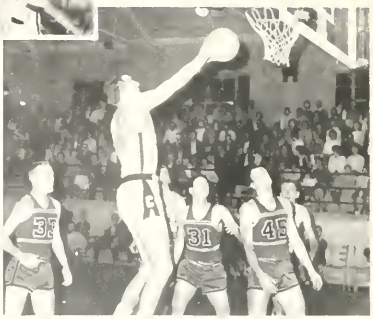

Campbell 69 Belmont Abbey 64

Campbell 83 Atlantic Christian 67

Campbell 80 Newberry 73

Campbell 58 Catawba 72

Campbell 98 Lynchburg 56

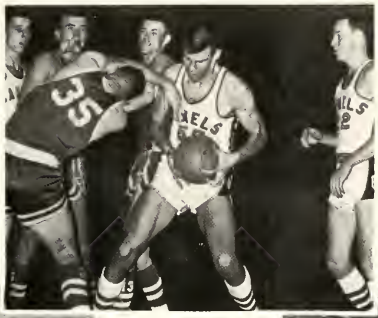

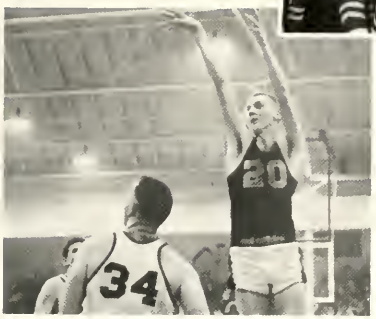

Campbell 71 Pembroke 69

CAMELS

Frederick 70 Campbell 64

Campbell 78 St. Andrews 65

Elon 72 Campbell 50

Campbell 44 Guilford 42

"ALL STARS"

Campbell 76 All Stars 62

Freshmen 71 All Stars 70

CAMELS

"SPINDALE TOURNAMENT"

Western Carolina 80 Campbell 61

Campbell 61 Lafayette 31

E. M. I. 73 Campbell 56

"BABY" CAMELS

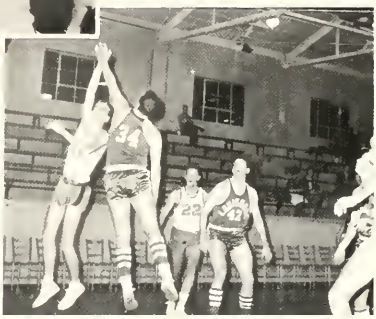

Campbell 69 Louisburg 66

Campbell 48 Hobbton 42

Campbell 52 Wilmington 48

Campbell 72 Pembroke 60

TENNIS TEAM

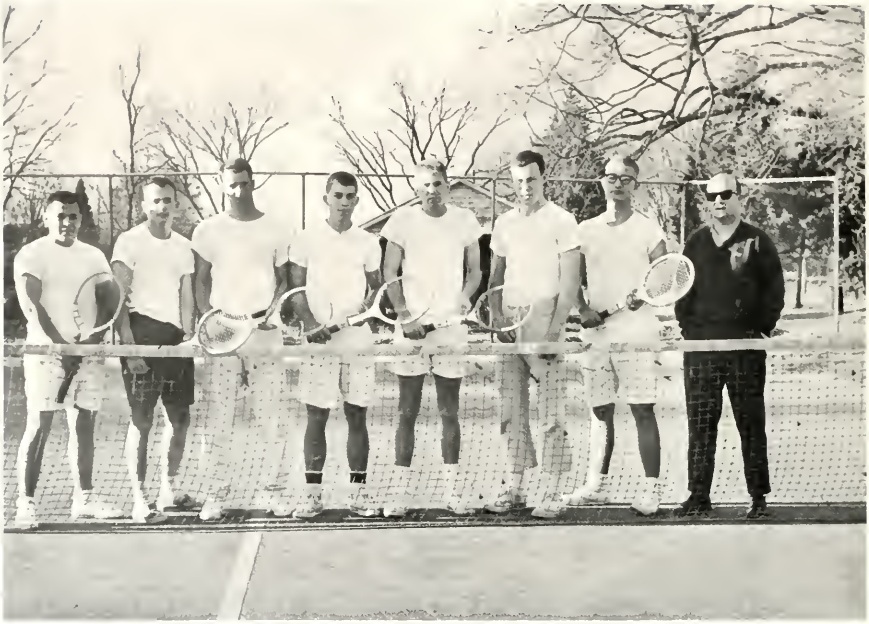

Left to right: Mike Cooke, Joe Brooks, Brook Temple, Larry Kirkman, Billy Jenkins, Perry Holland, Joe Bailey; Alton Buzbee, Coach. *Not pictured:* Ralph Jordan, Howard Crutchfield.

Perry Holland

Mike Cooke

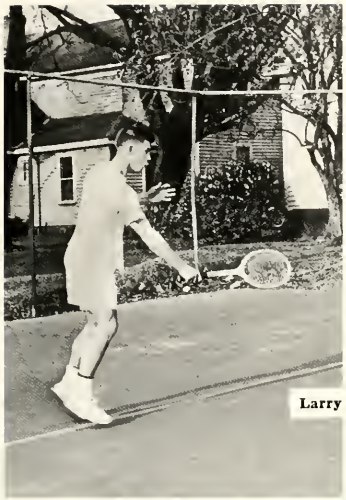

Larry Kirkman

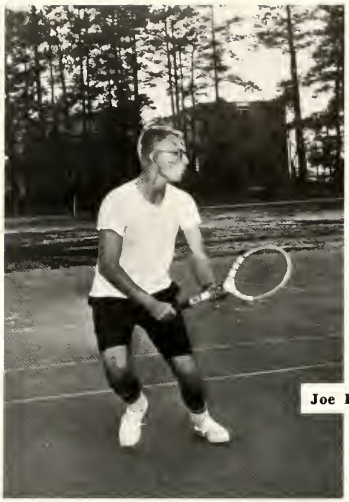

Joe Bailey

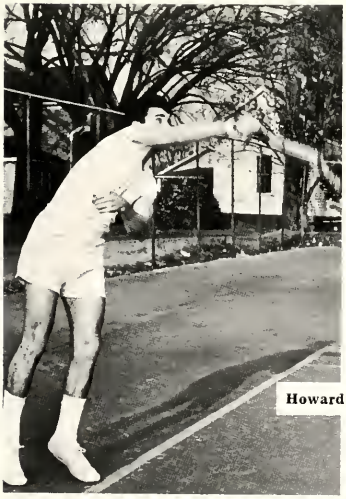

Howard Crutchfield

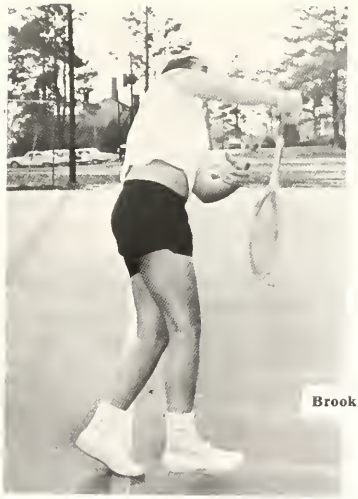

Brook Temple

GOLF TEAM

Left to right: Tommy Edwards, M. B. Burnett, Lee West, Roger Sullivan, Billy Weaver, Steve Goforth; Curtis Pergerson, Coach. *Not pictured:* Joe Wright, Dale Beck.

M. B. Burnett

Billy Weaver

Roger Sullivan

Dale Beck

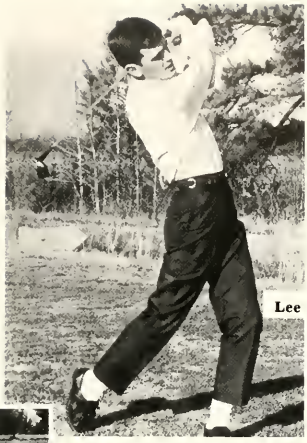

Lee West

Tommy Edwards

Steve Goforth

Joe Wright

TRACK TEAM

Back row, left to right: James Cole, Coach; Hampton Williams, Tom Mitchell, Charles Walker, Joseph S. Kacperski, James Williford, Marion Davis, Robbie Stone, Jack Johnson, Leonard Mobley, Bill Best, Jim Prince, Murray Scripture, Dan Cowley, George Thompson, Brad Bethel, Jack Phillips. *Second row, left to right:* Al Daughtry, Whitey Lotz, Billy Carroll, John Critcher, Ronald Murphy, Charles Harvell, Ben Weeks, Wilson Harrison, Ronald Avery, J. C. Bryant, Wayman Humphrey. *Front row, left to right:* Edgar Neal, Johnny Harper, Jimmy Humphrey.

JAVELIN and POLE VAULT

Left to right: Brad Bethel, James Williford, Jack Johnson, Murray Scripture.

SPRINTERS

Back row, left to right: Ben Weeks, Marion Davis, Hampton Williams, Robbie Stone. *Front row, left to right:* Waymann Humphry, Al Daughtry.

DISTANCE RUNNERS

Back row, left to right: Jimmy Humphrey, Leonard Mobley, George Thompson, Jerry Lotz, Johnny Harper, Joe Kacperski, Charles Walker, Thomas Mitchell. *Front row, left to right:* Wilson Harrison, Edgar Neal, Billy Carroll, Charles Harvell, Ronald Avery, Ronald Murphy.

BROAD JUMP

Left to right: John Critcher, Bill Best, Al Daughtry.

SHOT and DISCUS

Left to right: Jim Prince, Brad Bethel, Dan Cowley.

BASEBALL TEAM

Kneeling, left to right: Joe Brown, Bobby Pope, Jimmy Hester, Buddy Weaver, Jimmy Turner, Larry Richardson, Jimmy Tippett. *Second row, left to right:* Hargrove Davis, Coach; Clarence Inman, Randy Pridgen, Ernie Bauman, Henry Bunn, Charles Koonce, Don Ellis, Larry Rizer. *Third row, left to right:* Brantley Dewar, David Miller, Fred Willett, Sam Bishop, Calvin Shaw, Hugh Mumford.

BAT BOYS. *Left to right:* Eddy McLeod, Douglas McKnight.

MANAGER: Mike Smith.

PITCHERS

Kneeling, left to right: David Miller, Sam Bishop, Henry Bunn. *Standing, left to right:* Randy Pridgen, Ernie Bauman, Hugh Mumford, Clarence Inman.

CATCHERS

Left to right: Buddy Weaver, Larry Rizer. *Not pictured:* Jimmy Capps, Jerry Bryan.

INFIELDERS

Standing, left to right: Bobby Pope, Jimmy Turner, Joe Brown, Jimmy Hester. *Kneeling, left to right:* Larry Richardson, Calvin Shaw.

Coach Davis

OUTFIELDERS

Standing, left to right: Brantley Dewar, Fred Willett, Jimmy Tippett. *Kneeling, left to right:* Don Ellis, Charles Koonce.

INTRAMURALS

WOMEN'S COUNCIL. *Seated, left to right:* Mickie McCormick, *Vice-President;* Kay Wilkes, *President;* Harriotte Snipes, *Secretary. Standing, left to right:* Faye Keith, Jean Miller, Penny Bostwick, Jessie McLamb, Miss Judy Bledsoe, *Advisor.*

MEN'S COUNCIL. *Seated, left to right:* Kenneth Roberts, *President;* Bobby Pleasants, *Vice-President. Standing, left to right:* Archie Hassell, James Lewis, Jim Woolf, Willard Brown, Roger Sullivan, Curtis Deane, Bill Best; Ronald Hyatt, *Advisor. Not pictured:* Howard Mathews; Jerry Smith, *Secretary-Treasurer.*

FOOTBALL

3RD NEW DORM

Kneeling, left to right: Roger Sullivan, Duke James, Al Daughtry, Jimmy Hester, Jimmy Boyette, Joe Carr, Hugh Mitchener, John Critcher. *Standing, left to right:* Calvin Koonce, Jerry Chappell, Alex Warner, David Darden, Charles Koonce, Van Wood, Joe Marley.

BRYAN DORM

Kneeling, left to right: Betsy Johnson, Bobbie Frederick, Phyllis Bunn, Dora Hewitt. *Standing, left to right:* Ginger Turner, Dot Wilder, Kay Wilkes, Sue Johnson.

FEATURES

Miss Iris Garcia

HARVEST FESTIVAL QUEEN

1962

Miss Carole Herndon

MISS CAMPBELL COLLEGE

1962-63

MAY KING & QUEEN

Harry Johnstone *Janice McQueen*

HONOR ATTENDANTS

Nancy Armstrong *Tom Wood*

MAY

CECIL STROUD
Senior Attendant

KAY LANGDON
Senior Attendant

COURT

JANE CLARK
Senior Attendant

TOMMY EDWARDS
Senior Attendant

PAT TURLINGTON
Junior Attendant

MIKE REIDY
Junior Attendant

MAY

GLENN LINDSAY
Junior Attendant

COURT

SUE ROSS
Junior Attendant

MAY

MARVIN MOSS
Sophomore Attendant

NORA AVERY
Sophomore Attendant

COURT

SUE JOHNSON
Sophomore Attendant

ED TURLINGTON
Sophomore Attendant

HARRISON GARDNER
Freshman Attendant

MARVEEN ADDLETON
Freshman Attendant

MAY

PENNY BOSTWICK
Freshman Attendant

COURT

VAN WOOD
Freshman Attendant

OUTSTANDING

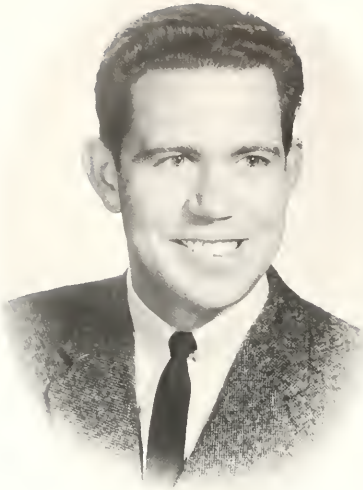

CECIL EARL STROUD

CELIA JO JERNIGAN

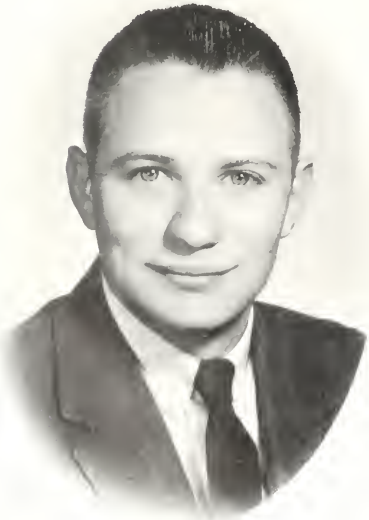

WILLIAM KINZY HOBBS, JR.

SENIORS

WILLIAM THOMAS WOOD

JANICE PEARL McQUEEN

SANDRA KAY LANGDON

HARRY BURNS JOHNSTONE

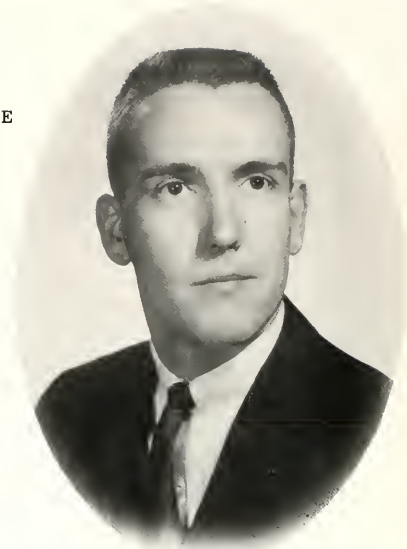

OUTSTANDING

NANCY ELIZABETH ARMSTRONG

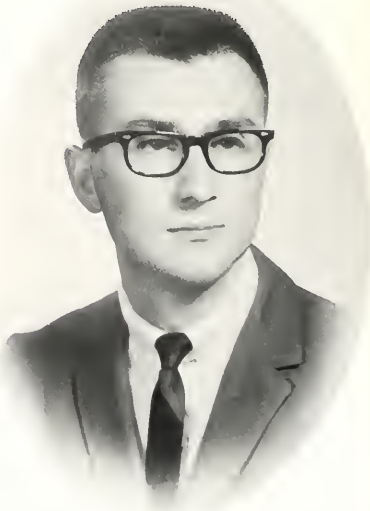

CARROLL HARDEN LEGGETT

ANNA JANE CLARK

SENIORS

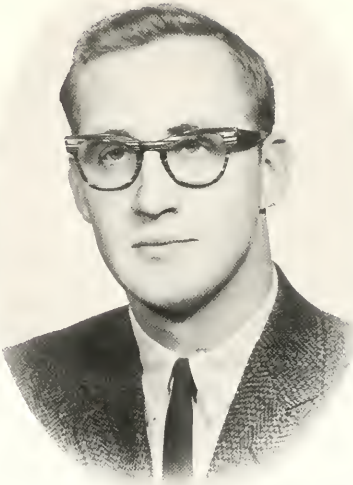

WILLIAM HERSTEN LEDBETTER, JR.

SANDRA FAY GREENHILL

Miss Pine Burr

MARION FAIRCLOTH

The staff of the 1963 PINE BURR proudly presents Marion Faircloth as the choice for Queen of our yearbook.

THE FOUR PARTS
Concert Artists
for the
Season
1962-1963
Campbell
College
Concert
Series
Arrangements Borden
THE BOOK
OF
ROT

ACTIVITIES

HARVEST

MISS IRIS GARCIA
Harvest Queen

DANNY HIGHSMITH
Master of Ceremonies

The Harvest Festival is sponsored annually by the Student Council in cooperation with the other organizations and clubs on campus.

GEORGE JACKSON
Ugly Man Contest Winner

FESTIVAL

"Pop" Matthews auctioning cakes. This one sold for $150.00.

"Hurry, there's standing room only!"

Kay Wilkes and Sarah Woodard sing "Old Shanty Town."

Campbell's own Feirante and Teicher.

THE 1962-63 CAMPBELL

Dr. Paul M. Yoder
Head of Department of Music

Left to right: Joe Wright, *Business Manager;* Jane Currin, *Librarian;* Landis Barnes, *Librarian;* Louise Wilson, *Secretary;* Ted Denton, *President;* Bill Thompson, *Librarian;* Creed Freeman, *Tour Manager.*

CHRISTMAS CONCERT

COLLEGE CHOIR

COLLEGE TOURING CHOIR

First row, left to right: Bonita Ellen, Gigi Garcia, Beth Grooms, Janice Covington, Cheryl Burton, Linda Sharp, Sandra Kidd, Betty Williams, Sue Jordan. *Second row:* Kay Butler, Vivian Yarborough, Jean Timberlake, Louise Wilson, Justin Floyd, Richard Morton, Wayman Humphry, Jackie Knowles, Caroline Meadows, Libby McCarthy. *Third row:* Patsy Yates, Jane Currin, Sylvia Freeman, Bob Hearn, Landis Barnes, Joe Wright, Lanny Johnson, Alva Hodges, Joyce Thomas, Lucinda Mize. *Fourth row:* Tom Wood, Ted Denton, Jimmy Tutor, Bill Thompson, Wayne Turnage, Lloyd Harmon, Aubrey Lewis, Jimmy Rawls, Bobby Blackburn, Creed Freeman.

Mr. Ernest Black
Band Director

Stanley Johnson, *President*
Jeannie Brown, *Secretary*
Joe Wright, *Vice-President*

BAND

"And the band played on"

CONCERT

THE BOOK OF JOB

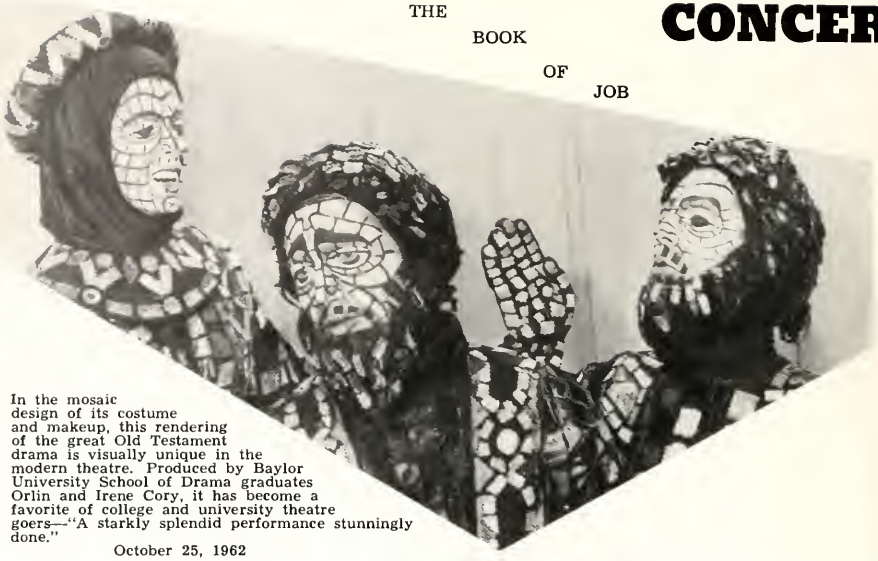

In the mosaic design of its costume and makeup, this rendering of the great Old Testament drama is visually unique in the modern theatre. Produced by Baylor University School of Drama graduates Orlin and Irene Cory, it has become a favorite of college and university theatre goers—"A starkly splendid performance stunningly done."

October 25, 1962

KEES KOOPER AND MARY LOUISE BOEHM

VIOLIN AND PIANO TEAM

Kees Kooper is an eminent Dutch violinist and Mary Louise Boehm is an American Pianist. The young artists have already gained an outstanding reputation through their many appearances in this country and in Europe. The two artists met on the concert stage in Paris and were married three years later. In addition to continuing their separate careers as soloists, they have combined forces in joint recitals and in chamber music with great success.

November 29, 1962

SERIES

Through
collegiate fun,
musical elan, and fine
musicianship the Duke University
Glee Club lifts audience spirits wherever
it goes. The phrase "need no introduction" fits
Duke singers, who are well remembered for earlier
appearances at Campbell College.
February 19, 1963

The School For Wives
Their distinguished performance of "Macbeth" and "Midsummer Night's Dream" at Turner Auditorium in recent seasons has won still another engagement for National Players. Their young actors of America's longest running classical repertory company appeared this year in Moliere's masterful romp of deception, abduction, young love and roguishness, "The School For Wives."
March 19, 1963

TURKEY DAY RACE

Register for the big race.

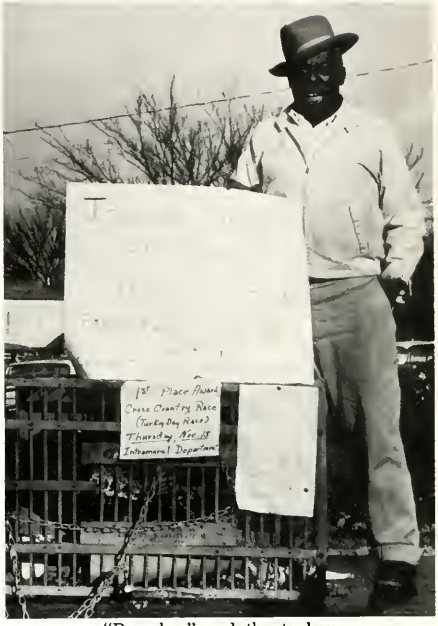

"Preacher" and the turkey.

On your mark, get set. . . .

The winner and the turkey.

CHAPEL

THE REVEREND JOHN BUNN
Head of Department of Religion

THE REVEREND ROBERT NEWTON
Dean of Chapel

ALTON BUZBEE
Director of Religious Activities

Here at Campbell, as at any church-related institution, attention must be given to the spiritual growth and development of the student body. While the primary purpose of the college is education, Christian religious instruction cannot be neglected.

Our chapel services attempt to meet this need within all of us. We turn aside from the heavy demands of the academic program, once daily, to gather together for the worship of God.

The Reverend Robert Newton, Dean of Chapel; Mr. Alton Buzbee, Director of Religious Activities; and The Reverend John Bunn, Head of the Department of Religion; share in leading the services each day. Whether led by our own staff or by visiting speakers, we are helped to know who we are, by being reminded whose we are.

A variety of outstanding speakers were presented during the morning chapel hour this past year. All were steps by which we traveled toward our goal of Christian service to ourselves, our community, our school, and our God.

RELIGIOUS

Annual picnic held in the fall of each year; sponsored by the B.S.U. in co-operation with other campus organizations.

"One more piece of bread please . . .

then to watch the talent show."

ACTIVITIES

The annual B.S.U. Christmas Dinner. December, 1962

Rev. Tom Haggai visiting pastor for the 1962 Religious Emphasis Week.

Religious Emphasis Week featured the Reverend Tom Haggai, who conducted chapel services for the entire week. Later each evening, "bull sessions" were held in various dormitories on the campus.

Another feature of the campus religious activities was the discussion forum sponsored by the B.S.U. During the six Fridays of the forum, the interested students were led in the following areas: Science and Religion, Ethics, and Christian Thought.

Discussion forum on Ethics led by Dr. George Shriver.

The Campbell Players

PRESENT

"THE CRUCIBLE"

iller

November 15

TIME 8:00

STUDENTS

$.50

PAUL GREEN ORDER

Ralph Bogertman
Becki Carney, *Secretary*

Barbara Gallo
Carol Gilliland
Sandy Weaver

Jack Lancaster
Pat Powers
Cill Taylor, *President*
Gayle Yates

CAMPBELL PLAYERS

Members pictured in a planning session with advisor, Mr. Dan Linney.

THE FOUR PREPS

The Four Preps appeared April 25, sponsored by the Student Government Association. This nationally known recording group's latest album, *On Campus*, is featured on Capitol Records.

AD ASTRA
PER
ASPERA

ORGANIZATIONS

PINE BURR STAFF

1962 - 63

BILL HOBBS
Editor-in-Chief

DEAN R. L. KING
Advisor

LEO KELLY
Associate Editor

HOWARD MATHEWS
Associate Editor

Left to right: Howard Mathews, Bill Hobbs, Dean R. L. King, Glenn Andrews, Leo Kelly.

GLENN ANDREWS
Business Manager

ADVERTISING DEPARTMENT: *Left to right:* Becky Bryan, Glenn Andrews, Bill McLean, Tootsie Clardy, Jeanne Frye.

SPORTS DEPARTMENT: Leslie Howell, Jimmy Turner. *Not pictured:* Sue Johnson.

COPY DEPARTMENT: Carol Mitchiner, Carol Fisher. *Not pictured:* Jean Boyd, Hazel Tew, Don Joyner.

LAY-OUT DEPARTMENT: Bob Hudson, Charlie Eichorn, Georgia Cates, Tom Wagstaff, Maxine Brantham, John Jernigan.

HERKY LEDBETTER and CARROLL LEGGETT, *Co-Editors.*

The *Creek Pebbles* was founded in 1925. Published twice monthly during the school year as the official organ of the student body at Campbell.

MR. PHILIP KENNEDY, *Advisor* and HOWARD MATHEWS, *Business Manager*

MR. PHILIP KENNEDY
Associate Professor of English
Associate Director of Public Relations

PEBBLES

STAFF: Howard Mathews, Sandra Greenhill, Brenda Sutton, Jeanne Brown, Hugh Copeland, John Critcher. *Not pictured:* Bill Hobbs.

Getting the *Pebbles* out.

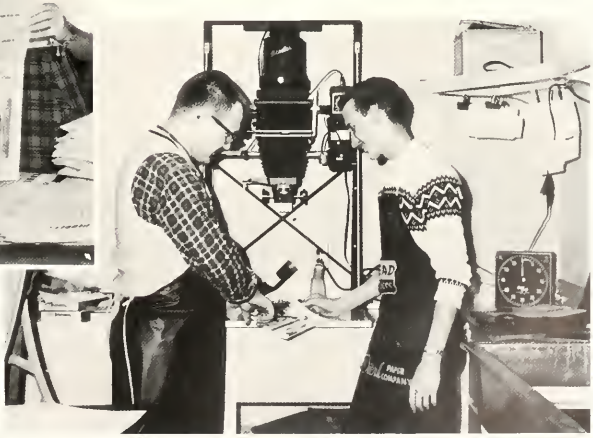

PHOTOGRAPHERS: Lloyd Pendergraft and Bob Hudson

ALPHA PHI OMEGA

The purpose of Alpha Phi Omega is: "To assemble college men in the fellowship of the Scout Oath and Law, to develop friendship, and to promote service to humanity."

Glenn Andrews, *President;* Ken Rodgers, *First Vice-President;* Jackie Campbell, *Second Vice-President;* Howard Mathews, *Recording Secretary;* Bill Hobbs, *Corresponding Secretary;* Ron Shreve, *Treasurer;* Dudley Fuller, *Historian;* Dick Bradberry, *Sergeant-at-Arms;* Walter Coleman, *Chaplain.*

ADVISORY COMMITTEE

Dean R. L. Newton, Chairman, Dr. C. T. Batten, Dean Stanley Dail, Mr. L. T. Easely, Dr. L. W. Godlove, Dean R. L. King, Mr. Curtis Pergerson.

Jim Barlow, Jimmy Batten, Gary Carroll, Mark Eakes, Charles Eichhorn, Norman Elkins, Dana Ferrell, Bob Gresham, Randy Gresham, James Hammond, Jimmy Harrington, Jack Hinson, Liston Hinson, John Jernigan, Bev Long, Jim Neilson, Robert Odom, Jimmy Pierce, Danny Reeves, Jim Rook, Kursat Sarigol, Buzz Sawyer, George Stone, Sloan Thigpen, Tom Wagstaff, Richard Williams, Harry Wood, Tom Wood.

JAN SORELL ANDREWS
Sweetheart

Work Week . . .

EPSILON PI ETA

The Epsilon Pi Eta is an honorary society that was organized in 1928. Membership in the society is obtained through the demonstration of high academic and extra-curricular achievement, and leadership abilities.

CARY TODD
President

PATSY DEAN
Vice-President

JANE BURTON
Secretary

CECIL STROUD
Treasurer

MR. JAMES L. FAISON
Associate Professor of Business Education

Mrs. Duane Bennett, Lelia Grey Britt, Willis Brown, Judith Ennis, Robin Hudgins, Mrs. Mary Jackson, Leo Kelly, Sandra Kidd, Haywood Lane, Herky Ledbetter, Carroll Leggett, James Little, Franklin Ramos, Peggy Reaves, Larry Reid, Marion Sykes, Mitchell Thomas, Francis Twombley.

PHI BETA LAMBDA

Phi Beta Lambda, Campbell College Business Club, hopes to develop competent, agressive business leadership, and strengthen the confidence of its young men and women in themselves and their work.

Mrs. Inez Sadler, *Advisor;* Sandy Kolebas, *Reporter;* John Darnell, *Vice-President;* Phyllis Bunn, *Secretary-Treasurer;* Perry McCotter, *Program;* Willis Brown, *Parliamentarian;* Robert Odom, *President;* Tootsie Clardy, *Historian.*

ROBERT ODOM
North Carolina State President

Glenn Andrews
John Bland
Johnny Capps
Georgia Cates
Doug Etheridge
Tom Flowers
Donna Ginn
Pat Goree
Johnny Harper
Delores Honneycutt
Ruby Jernigan
Sandy Kolebas
Joyce Jones
Margaret Lassiter
Sandra McCullough
Kay Moore
Jim Nance
Janice Ogburn
Alvin Patterson
Donna Poe
Mary Powell
Jo Ann Selby
Judy Stanley
Becky Steelman
John Walston
Madeleine Watkins

PI EPSILON MU

OFFICERS

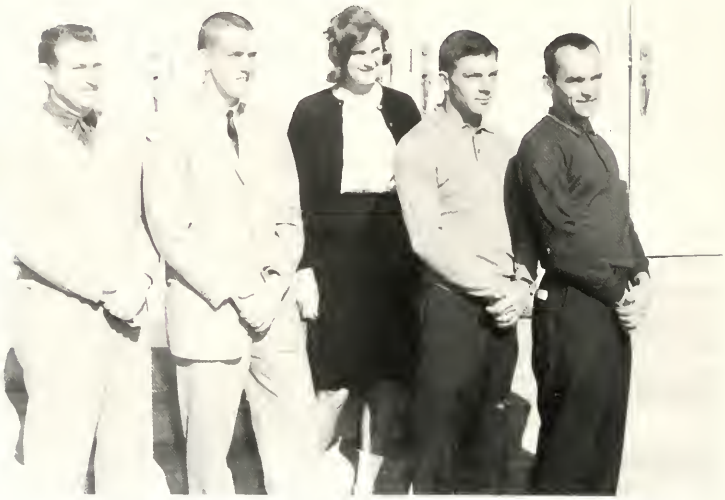

Left to right: Mr. Edgar Hooks, Head of the Department and Professor of Health and Physical Education; Harry Johnstone, President; Kathy Martus, Secretary-Treasurer; Steve Goforth, Chaplain; Joe Wright, Vice-President.

Left to right, third row: Francis Owens, Gwen Tutor, Jackie Johnson, Harriotte Snipes, Jan Roberts, Kathy Martus, Mike Reidy, Henry Bunn, Bobby Pope, Carl Salmon, Ray Stanley. *Second row:* Marvin Moss, Dale Beck, Bill Templeton, Harry Johnstone, Jack Byrd, Mike Smith, Roger Sullivan, Tommy Edwards. *First row:* Jan McDonald, Bernie Smith, Joe Wright, Steve Goforth, Kenneth Roberts, Lee West, Sandra Weaver, Billy Weaver.

ALPHA BETA GAMMA

Mrs. Edna Proffit
Head of the Department and Professor of Chemistry

Left to right: John Jernigan, *Second Vice-President;* Milton Coleman, *Treasurer;* Judith Ann Ennis, *Secretary;* Harold Falls, *First Vice-President;* Tommy Bullard, *President. Not pictured;* Robert Wright, *Sergeant-at-Arms.*

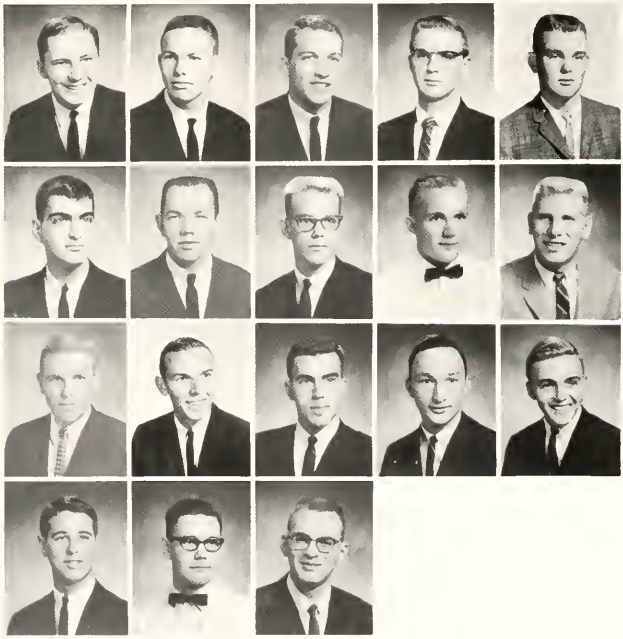

George Ballance, John Bass, Dwight Batts, William Celentano, Lamont Davis, Phil Fitanides, Tommy Hales, Jack Hinson, Leslie Howell, Duggan Jordan, Phil McBryde, Lacky McFadyen, Roy Massengill, James Mathews, Texford Strickland, Jack Temple, Don Twombley, Dan Umstead.

WALKER GROUP

The purpose of the organization is to stimulate interest in natural science through research, local observation, and by study of current scientific events.

MISS NANCY ELIASON
Associate Professor of Botany

First row: Phyllis Davis, Sue Thornton, Dixie Lewis, Ronald Avery, Jones Norris, Joe Bailey, Mike Williams, Linwood Taylor. *Second row:* Jimmy Barwick, Frank Walters, Linda Humphries, Edward Phillips, Bobby McDonald, Bruce Clarke.

THOMAS WOLFE LITERARY SOCIETY

First row: Richard Williams, Hugh Copeland, Edith Watts, Betsy Rountree. *Second row:* Barbara Cotten, Diane Smith, Brenda McMillan. *Third row:* Sloan Thigpen, Yvonne Tripp, Felecia Temple, Leo Kelly.

DR. MARY ELIASON
Head of the Department and Professor of English

FORENSIC SOCIETY

The purpose of the Forensic Society is to promote and to encourage more effective, as well as better public speaking on all levels among the interested students on campus.

Left to right: Patsy O'Quinn, *Secretary-Treasurer;* Hugh Copeland, *President;* Judy Ennis, *Vice-President.*

DR. T. P. CHANG
Head of the Department and Professor of Social Studies

Left to right: Patsy O'Quinn, Hugh Copeland, G. B. Daniels, Betsy Johnson, Leslie Howell, Bill Hobbs, Chester Outland. *Not pictured:* James Clifton, Brenda Blake, Betty Williams, Curt Johnson, Tom Wagstaff.

HOME ECONOMICS CLUB

The Home Economics Club members are students interested in professional careers in home economics and homemaking. We want to promote a professional attitude and interest by: providing opportunities for working with faculty and students, meeting and knowing people who are sharing and successfully practicing our profession, providing opportunities for the development of leadership abilities, taking the first step toward professional recognition, and seeking an understanding of all people.

KAY SHELLEY
President

BETTY BULLOCK
Vice-President

MARY EDWARDS
Secretary

LINDA WARTERS
Treasurer

Left to right: Elizabeth Coggins, Ila Foltz, Sherry Strickland, Charlotte Griffin, Linda Warters, Kay Shelley, Frankie Turnage, Mrs. Tuck, *Advisor*. *Seated, left to right:* Carol Bryant, Linda Andrews, Mary Edwards.

SPANISH CLUB

Miss Charlotte Mix
Associate Professor of Spanish Advisor

Tommy Wilson
President

Bill Hobbs
Vice-President

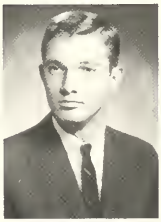

Leslie Johnson
Men's Secretary-Treasurer

Carrie Dorman
Women's Secretary-Treasurer

The officers and members of the 1962-1963 Spanish Club wish to dedicate their page of this yearbook to their devoted sponsor. Giving of her time, other than her obligations demand, for her students; working for the members of the club with zealous energy and devotion. We take great pride in dedicating this page to Miss Charlotte Mix, Assistant Professor of Foreign Language, and advisor to the Spanish Club.

Van Applewhite
Deke Baggett
Franck Boynton
Earl Barbour
Jim Barlow
Bobby Bass
Bruce Beasley
Betsy Berry
Tom Beverly
Sam Bishop
Robert Boone
Betsy Bradley
Joseph Brown
Richard Burgett
Oriss Burnette
Henry Campbell
Sandra Campbell
Bill Carter
Wayne Cotton
Carl Davis
John Davis
Marion Davis
Selby Daniels
Brantley Dewar
Frank Dunn
Guy Duncan
Dallas Evans
James Everette
Robert Farrior
Tom Flounders
Harrison Garner
Jerry Godwin
John Goodman
Bobby Griffin
Bobby Grifton
Beth Grooms
David Hamlin
Mary Lou Hardy
Rachel Harton
Donnie Hewitt
Robert Holloman
Clarence Inman
Larry Johnson
Stanley Johnson
Raymond Jowdy
William Landers
Robert Leder
Guy Leggett
Sally Lucas
James Matthews
Edward Miller
John McLaughlin
Nancy McLaughlin
Brenda McMillan
Jerry Morris
Herbert Mullins
Ronald Murphy
Jim Nance
Jones Norris
Bonnie Peoples
Bill Powell
Mark Primm
James Prince
Neil Ray
Dick Randall
Mary Reaves
Sue Reeves
Robert Register
Kenneth Rogers
Harold Rose
Carl Salmon
Steve Simmons
William Smith
William Stanfield
Jerry Strickland
Donnie Sumrell
Ann Thomas
Charles Tedder
Bryant Tyndall
James Waterfield
Charles Wather
Edith Watts
Freddie Willet
Margaret Yates

CAMPBELL PRESS CLUB

Mr. Philip Kennedy
Associate Professor of English
Associate Director of Public Relations

Left to right: Carroll Leggett, Willard Brown, Phil Fitanides, Tom Landen, Herky Ledbetter, Brenda Sutton, Bill Hobbs, Jeanne Brown, Sandra Greenhill, Howard Mathews, Nancy Armstrong.

Tom Landen
Photographer

Herky Ledbetter and Carroll Leggett

LATIN CLUB

The Latin Club is open to all students who are now taking Latin or have taken it in previous years. Its purpose is to acquaint members with the cultural and everyday life of the Roman people through games, programs, and songs.

Standing, left to right: Kenneth Auman, *Treasurer;* Dwight Batts, *Vice-President;* Hugh Mumford, *Program Chairman;* Thomas Keith, *Publicity Chairman. Sitting, left to right:* Linda Gore, *Secretary;* Hope Holland, *President.*

MRS. PAUL BAGBY
Assistant Professor of Latin

Kenneth Auman
Dwight Batts
Tommy Boyette
Linda Sue Gore
Hope Holland
Leslie Howell
Thomas Keith
Hugh Mumford
Margaret Petrie
Linda Plummer
Ronnie Smiley
Marsha Yarborough

NATIONAL EDUCATION ASSOCIATION

CARROLL LEGGETT
President

CECIL STROUD
Vice-President

GLORIA HOPKINS
Secretary

The National Education Association and its affiliated state and local associations are open to all educators. Their basic purpose is to elevate the character and advance the interests of the teaching profession and to promote the cause of education.

JESSICA BOYETTE
Treasurer

ADVISORS

DR. FRANK WEYER
Head of Department of Education

MRS. MARCELINE PARKER
Instructor of Education

DR. WENDELL WEAVER
Professor of Education

DIVISION OF FUTURE TEACHERS
NORTH CAROLINA
EDUCATION ASSOCIATION

Campbell College

Betsy Armstrong
Nancy Armstrong
Louie Bonardi
Maxine Brantham
Jim Brinson
Lelia Grey Britt
Jerry Burkot
Jane Burton
Georgia Cates
Jane Clark
Jack Colley
Judy Currin
Norma Dean
Brenda Edwards
Helen Edwards
Tommy Edwards
Floyd Enzor
Kay Flake
J. C. Formy-Duval
Dianne Gibson
Jessica Gore
Sandra Greenhill
Randy Gresham
Betsy Sue Haney
Betsy Sue Harding
William Hood
Gloria Hopkins
Leslie Howell
Mary Jackson
Wanda Jeffries
Jewell Johnson
Harry Johnstone
Leo Kelly
Kay Langdon
Emily Leary
Carroll Leggett
Mary Jo McLamb
Janice McQueen
Mary Agnes McQueen
Howard Mathews
Nancy Maynard
Geneva Newton
W.J. Knowland
Kathryn Oakley
Mildred Pahl
Ruby Parker
Rose Parrish
Harriet Phillips
Foster Prevatt
Doris Randolph
Larry Reid
Faye Russell
Margaret Scott
Jo Ann Selby
Judy Spence
Mrs. Howell Stewart
Trent Strickland
Cecil Stroud
Sue Taylor
Benny Thigpen
Margaret Tyson
Cynthia Wallace
Thomas Ward
Betty Lou Williams
Cornelia Wilson
Dora Woodley
Wallace Betts
Sue Boyer
Jessica Boyette
Jimmy Boyette
James Carriker
Elizabeth Coggins
Helen Coggin
Joan Craig
Sue Crisp
Patsy Dean
Joyce Eubanks
Carroll Faile
Robert Farnell
Nancy Falk
Jerry Grimes
Ayden Hall
Mary Jo Harris
Alva Hodges
Carolyn Gresham
David Jenkins
Larry Jones
Sandra Kidd
Rayma Lee
Gail Leonard
Lucy McElveen
Marion Newton
Martha Norris
Caroline Owens
Virginia Perry
Kenneth Pittman
Paula Pearce
Rebecca Reese
Elizabeth Revelle
Lynn Rhodes
Lee Rogers
Sue Ross
David Senter
Carolyn Shaw
Sandra Thornton
Larry Wheeler
Betty Worley
David Anderson
Maurice Baker
Joyce Bond
Henry Campbell
Pat Cash
Barbara Cotton
Homer Gaines
William Grady
Rebecca Harrell
Bobbie Ann Hinson
Lois Humpheries
Brenda Jones
Amos Johnson
Joyce Jones
Lucinda Mize
Jimmy Murphy
John Neathery
Betty Pearce
Anna Rogers
Barry Rose
Andrew Roberson
Peggy Smith
Ben Stewart
Brenda Sutton
Don Smith
Hazel Tew
Sharolyn Ware
Saundra Yates

METHODIST STUDENT MOVEMENT

MISS LULA OVERTON
Assistant Professor of English

OFFICERS

Left to right: Freddie Sigmon, *Vice-President;* Betty Wilson, *Secretary-Treasurer;* Pat Powers, *President.*

First row, left to right: Freddie Sigmon, Carolyn Walton, Gailya Callaway, Betty Wilson, Louise Blackmon. *Second row:* Marty Layton, Glenda Flynn, Mary Bass, Norris Gore.

CANTERBURY CLUB

Left to right: Mrs. Marceline Parker, *Advisor;* Dave Conrad, *Treasurer;* Liz Mehler, *Secretary;* Franck Boynton, *President;* Ted Ray, *Vice-President.*

Standing, left to right: Barbara Heneberger, Mrs. Parker, Tom Andrews, Leo Kelly, Ted Ray, Al Huntsberry, Slade Ballou, Pat Turlington, Dave Conrad, Betty Sue Parker, Hugh Norris, Charles Swendell, Liz Mehler. *Kneeling:* Ken Daub, Franck Boynton.

BAPTIST STUDENT UNION

Standing, left to right: Willard Brown, *Evangelism Chairman;* Caroline Meadows, *Publicity Chairman;* Danny Deaton, *Vice-President;* Bill Hobbs, *Social Chairman;* Brenda White, *YWA Chairman;* Russell Morris, *President;* Joan Craig, *Secretary.*

B. S. U. Christmas Party
"We ate it."

To promote the cause of Christ and to provide a situation wherein the Baptist students may unite together in the traditions of the denomination.

Miss Rebecca Maness, Mr. Alton Buzbee.
"They cooked it."

RELIGIOUS EDUCATION CLUB

Left to right: Carolyn Walton, *President;* Lanny Johnson, *Vice-President;* Ann Jones, *Secretary;* Mickie McCormick, *Treasurer;* Pat Johnson, *Program Chairman;* Betty Williams, *Publicity Chairman;* Bonita Ellen, *Historian.*

DR. PERRY LANGSTON
Associate Professor of Religious Education

First row, standing left to right: Carolyn Walton, Mickie McCormick, Pat Johnson, Lanny Johnson, Betty Williams, Bonita Ellen, Hope Holland. *Second row:* Jean Schroeder, Sandra Rayburn, Ann Pierce, Carrie Dorman, Judy Griffin, Marsha Yarborough, Ann Jones. *Third row:* Willis Brown, Anne Thompson, Daphne Hill, Ottis King, Patsy Dean.

PHILOSOPHY CLUB

DR. MILLARD BROWN
Associate Professor of Sociology and Religion

Left to right: Raymond Jowdy, *Treasurer;* Foster Prevatt, *Chaplain;* Jerry Surratt, *Vice-President;* George Hicks, *President;* Betty Ann Lee, *Secretary.*

Top to bottom: David Priddy, Herky Ledbetter, Tom Parker, Howard Spikes, Carroll Leggett, Tom Wood, Sandra Greenhill, Raymond Jowdy, Jerry Surratt, Nancy Armstrong, Kenneth Pittman, Laverne Gillis, Benny Wood, Bill Hobbs, Lanny Johnson, James Hord, Foster Prevatt, Ann Simpson, Betty Ann Lee, George Hicks, Patsy O'Quinn.

MONOGRAM CLUB

Mr. James Cole
Instructor in Health and Physical Education

Left to right: Marvin Moss, *President;* Mike Reidy, *Vice-President;* Calvin Shaw, *Sergeant-at-Arms;* Charles Koonce, *Secretary;* Perry Holland, *Treasurer;* John Critcher, *Reporter.*

First row, left to right: Calvin Shaw, Marvin Moss, Perry Holland, Harry Johnstone, Bernie Smith, Lee West, Bill Weaver. *Second row:* Ken Manning, Hugh Mumford, Bobby Pope, Joe Wright, John Critcher, Mike Smith, Dale Beck, Tommy Edwards. *Third row:* Henry Bunn, Joe Marley, Bob Etheridge, Mike Reidy, Charles Koonce, Ken Roberts, Steve Goforth.

YOUNG WOMEN'S AUXILIARY

BRENDA WHITE
President

KAY SHELLEY
Vice-President

LOUISE WILSON
Secretary-Treasurer

The Young Women's Auxiliary teaches women about missions and the world's needs. The members of this organization set out to help these needs.

Kay Adams
Jan Anderson
Brenda Bare
Jan Barnhardt
Suzanne Briggs
Frances Britt
Shelia Cash
Helen Coggin
Jan Covington
Barbara Dale
Norma Dean
Carrie Dorman
Judith Ennis
Jackie Evers
Nancy Faulk
Glenda Flynn
Gigi Garcia
Frances Gould
Ruth Gravitte
Jimmie Lou Hardy
Mary Jo Harris
Donnie Hewitt
Hope Holland
Mary Holloman
Gloria Hopkins
Lois Humphrey
Judy Jeans
Peggie Jeffries
Pat Johnson
Sue Johnson
Ann Jones
Brenda Jones
Sara Kicklighter
Sandra Kidd
Jewell Marks
Anita Marshburn
Nancy Maynard
Libby McCarthy
Mickey McCormick
Lucy McElveen
Jessie McLamb
Marsha Nobles
Dana Nowell
Sue O'Neal
Libby Paschal
Virginia Perry
Sandra Rayborn
Marsha Rose
Linda Sharpe
Kay Shelley
Jeanie Shroeder
Judy Stanley
Joyce Thomas
Phyllis Thomas
Jeanie Umstead
Cynthia Wallace
Carolyn Walton
Linda Ward
Brenda White
Linda Willette
Betty Williams
Louise Wilson
Faye Woodard
Betty Worley
Daphne Zilonka

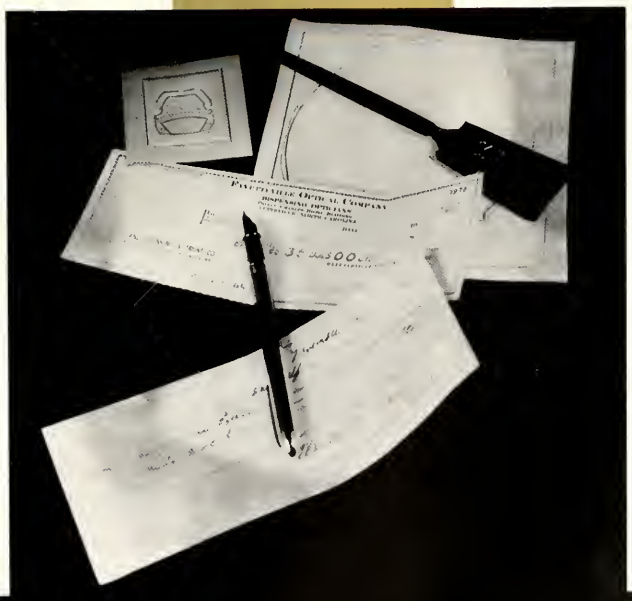

ADVERTISEMENTS

Compliments of

Seven-up Bottling Co.

of Raleigh

Claustrophobia

FIRST-CITIZENS BANK & TRUST COMPANY

"First For Service . . . First For You"

"First to Put the People First"

Serving Buies Creek
and other fine
North Carolina Communities
with

COMPETE BANKING SERVICES

Member Federal Deposit Insurance Corporation

If we drink, we die; If we don't drink, we die anyway; sooo . . . bottoms up!

HOSPITAL PHARMACY, INC.

We Specialize in Prescriptions

"Your Neighborhood Drug Store"

Phone 892-5921 DUNN, N. C.

RUPERT COX, Owner & Manager
George Davis, Pharmacist

Compliments

of

Line Construction, Inc.

POWER LINE CONSTRUCTION

SPORTS LIGHTING

SANFORD, N. C.

GEORGE CARROLL CHEVROLET INC.

Chevrolet - Corvette - Corvair

Service and Sales

500 S. Clinton Ave. DUNN, N. C.

McLamb Supply Company

Wholesale Plumbing & Heating Supplies

301 North

DUNN, NORTH CAROLINA

Bottled Under the Authority of Dunn Coca-Cola Bottling Co.

McLeod Electric, Inc.

Air Condition - Heating - Refrigeration

Contractors

•

P. O. Box 37 Phone 893-3361

BUIES CREEK, NORTH CAROLINA

Compliments of

Johnson Cotton Company

DUNN, N. C.

Your Guarantee

NATHANE

of Satisfaction

I don't care if this is a #%&(@)†&%#" recording, I want my money back.*

Dreaded days of registration

Let's talk Turkey

What, no Playboy?

An accident like this is the reason Campbell College provides Insurance for its students.

CHAMBLEE INSURANCE AGENCY

EDUCATORS MUTUAL LIFE INSURANCE COMPANY

RALEIGH, N. C.

Phone TEmple 4-0789

INSTITUTIONAL FOODS CO., Inc.

Serving Schools & Institutions

★

1010 GREEN STREET P. O. BOX 9147

RALEIGH, NORTH CAROLINA

for a Complete line of **DAIRY FOODS**

Pine State

MILK AND ICE CREAM

★ At your nearby store

MILK AND DAIRY FOODS

★ By convenient home delivery

PINE STATE

RALEIGH • OXFORD • HENDERSON
SANFORD • DUNN • GOLDSBORO • ROANOKE RAPIDS

North Carolina's Choice Since 1919

heavy and highway construction
concrete paving
asphalt paving
quarries
dredging
engineering
railroads
foreign construction

NELLO L. TEER COMPANY

durham, north carolina
fifty-fourth year

PEPSI COLA BOTTLING COMPANY
Fayetteville, N. C.

SEXTON MOTOR SALES
Telephone 3881 and 4376
LILLINGTON, NORTH CAROLINA

DUTCH'S PLACE
Texaco Service
★
PHONE 893-4086
BUIES CREEK, N. C.

Morris Wade Sales Company
BUSINESS MACHINES — OFFICE SUPPLIES
Phone 892-7555 - Dunn, N. C.
121 North Wilson Avenue

GREETINGS AND BEST WISHES
to the
Faculty and Student Body at Campbell
ADAMS CONCRETE PRODUCTS COMPANY
TELEPHONES MURRAY 7-2252
MURRAY 7-2253
FUQUAY-VARINA, NORTH CAROLINA

ENJOY 'S & P'
Wherever You Meet for Refreshing Treats
Peanut Butter Sandwiches
S&P FOOD PRODUCTS
Peanuts Candy Potato Chips
Remember This Seal — It's Your Assurance of the Best

THE MEN'S STORE
CLOTHING FOR YOUNG MEN *and* YOUNG LADIES
"Formal Wear Rental for All Occasions"
103 E. Broad Street
DUNN, N. C.

(We buy less than wholesale, therefore we sell less than retail.)

QUINN'S OF DUNN

Professional Interior Design

Homes
Schools
Motels
Offices
Restaurants

Carpet:
- LEES
- CABIN CRAFTS
- BIGELOW

Furniture:
- HERITAGE
- GLOBE
- DREXEL
- CRAFTIQUE
- BRANDT
- VICTORIAN
- SANFORD
- WILLIAMS
- BAKER
- IMPERIAL

Chandeliers
Statues
Murals
Wallpaper
Draperies:
- SCHUMACHER
- COHAMA

Appliances:
- WESTINGHOUSE
- ZENITH

HILL'S INC.

Hunting & Fishing Headquarters

Schwinn Bicycles

Boats-Motors-Trailers

RALEIGH, N. C.

BLANCHARD'S BARBER SHOP

"Best haircuts in town"

BUIES CREEK, NORTH CAROLINA

Ballentine's Farms

Dairy Products Supreme

Sunset Lake Road VARINA, N. C.

Phone: Raleigh TE 2-1801

Varina MU 7-2662

THOMAS PHARMACY

Prescription Specialists

★

John Thomas Mickey Smith

VARINA

PARKER'S FURNITURE STORES

★

Fine Furniture Reasonably Priced

FUQUAY VARINA, N. C.

PATTERSON'S PACKING CO.

CONGRATULATIONS

TO CLASS OF 1963

Patterson's Label Is Your Assurance

of Finest Quality in

Hams, Bacon, Beef

Franks, Sausages, Chili, and

Other Meat Products.

755-5637

PATTERSON'S PACKING CO.

SANFORD, N. C.

LAMP POST
FLORIST AND GIFT SHOP
Buies Creek, N. C.

●

Day Phone 893-3589
Night Phone 893-3136
Buies Creek, N. C.

COMMUNITY GROCERY
AND MARKET

★

Telephone 893-4377
BUIES CREEK, N. C.
GEORGE BENNETT

Compliments

of

Wilbourne Furniture Co., Inc.

DUNN and LILLINGTON
NORTH CAROLINA

SUE'S REST
"Finest food in Dunn"
ALL WHITE COOKS
Specialize in Chicken
Steaks and Seafood
NONE BETTER

Mr. and Mrs. E. H. Parrish
and Mr. and Mrs. T. A. Chambler

Compliments of

Collins Dept. Store

Aberdeen, N. C. Phone WI 4-1213

•

Where every customer is an
appreciated individual

Fidel Who?

After the Dance Is Over

Chivalry will last forever.

Lloyd's Esso Service

Complete Auto Service

BUIES CREEK, N. C.

C. H. CLARK & SON

COUNTRY SAUSAGE AND

PORK PRODUCTS

★

ROCKY POINT, N. C.

Better Banking Service

FIRST-CITIZENS BANK & TRUST COMPANY

ANGIER BUIES CREEK COATS

NORTH CAROLINA

E. A. Rusher Company, Inc.

Wholesale Packing House Products

1802 No. 5th Avenue

DIAL ROger 3-1631

PHONE: 489-4152

COLA C. LUPTON

Agency Manager

Durham N. C.

NORTH AMERICAN LIFE INSURANCE CO.

OF CHICAGO

WESTER'S UPHOLSTERY

SANFORD, N. C.

STEEL New & Used

•

K & L

STEEL SUPPLIES

DIAL VA 8-5427

Garner Rd.

4%

CURRENT
DIVIDEND
RATE

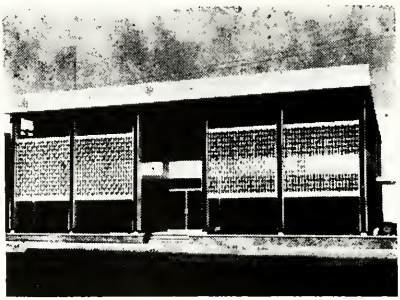

First Federal Savings & Loan Association
of Sanford, N. C.

MORE THAN EVER THE PLACE TO SAVE

Save by Mail

THE OPEN AIR MARKET

"We Never Close"

★

Dunn-Erwin Highway

DUNN, N. C. Tel. 892-6111

POPE PRINTING CO.

COMMERCIAL PRINTERS

*

Publishers of

THE DUNN DISPATCH

DUNN, N. C.

FINE PORTRAITS

FROM

THE PHOTOGRAPHERS OF THE

1963 PINE BURR

WALLER STUDIO

•

BILLY WALLER

Phone TE 4-7331

126½ Fayetteville Street

P. O. Box 1566

RALEIGH

Compliments of

CAROLINA MOBILE HOMES

"Selling the Finest in Mobile Living"

DETROITER - ALMA

4417 Bragg Blvd. Fayetteville, N. C.

J. D. AREY and CO.

Realtor and Insurers

*

114 North Poplar Street

ABERDEEN, N. C.

WIndsor 4-1212

S SERVICE
N NONE
B BETTER

Southern National Bank

Fayetteville, Lumberton, Laurinburg
Southern Pines, Hamlet, Hope Mills

Serving North Carolina Since 1897

The Glitter Box

CREDIT JEWELERS

Diamonds - Watches - Jewelry - Gifts

Aberdeen, North Carolina
Telephone WIndsor 4-1324

Bellwood Food Products

Distributed by

W. H. WILLIAMS AND COMPANY

*

20 S. 14th Street

RICHMOND, VIRGINIA

What Does This Have to do with the Price of Eggs in China?

All This Just to Miss a Test.

United We Stand, Divided We Fall.

I ain't believing she is dancing in chapel.

Future Homemakers of America

Mystery Meat, Mystery Meat, and Garden Peas.

MA'S

HOME COOKING

N.C. No. 55—1 Mile North of Coats

Air Conditioned

•

Specialties

HAMBURGER STEAKS

T-BONE STEAKS

COUNTRY STYLE FRIED CHICKEN

SEAFOOD PLATTER

HAMBURGERS

HOT DOGS

•

All the Tea, Butter and Rolls You Can Eat

Courtesy of

Erwin Mills, Inc

PLANTS 2 & 5

ERWIN, NORTH CAROLINA

McLeod Insurance Agency

Insurance, Accounting, Real Estate

We Appreciate Your Business

DIAL 892-5712

107 N. McKinley Street

COATS, N. C.

MEDLIN & DORMAN, Inc.
GENERAL MERCHANDISE

•

COUNTRY PRODUCE BOUGHT AND SOLD
Phone 240-1 and 300-1
BENSON, N. C.

Compliments of
Varina Wholesale
FUQUAY VARINA

L. B. GALLIMORE
GENERAL CONTRACTOR

•

CONTRACTOR
for
J. A. CAMPBELL MEMORIAL
and
SCIENCE BUILDINGS

•

GREENSBORO, N. C.

See Kelley's
for
SPORTSWEAR

★

Phone 894-3831
BENSON, N. C.

GARLAND C. NORRIS COMPANY
RALEIGH, N. C.

•

"GOLDEN TAP" *Orange Juice*

McLAMB FASHIONS

"Doorway to Smart Styles"

★

BENSON, N. C.

PARRISH MOTOR CO., Inc.

Sales and Service

BRING YOUR FORD BACK HOME FOR SERVICE

*

Telephone 894-3167 106 South Wall Street

BENSON, NORTH CAROLINA

MATTHEWS

SHADE COMPANY

ESTABLISHED 1935

"ASK THOSE WE'VE SOLD"

AWNINGS—METAL & CANVAS
STORM DOORS & WINDOWS

LEVOLOR VENETIAN BLINDS
DRAPERIES—RODS

430 S. Dawson Street

RALEIGH, NORTH CAROLINA

Phone TE 3-4830 P. O. Box 9391

Compliments from

A FRIEND

STEWART'S AUTO BODY SHOP

★

BUIES CREEK, N. C.

TAYLOR CHEMICAL COMPANY

ABERDEEN, NORTH CAROLINA

•

FARM AND ORCHARD CHEMICALS

•

"FOUNDED AND BUILT ON SERVICE"

BROGDEN PRODUCE COMPANY, INC.

WHOLESALE FRUIT AND PRODUCE

•

Servicing Campbell College for Over Fifty-seven Years

RALEIGH, N. C.

BULLOCK

Plumbing, Heating & Air Conditioning Co.

•

P. O. BOX 10573

614 N. WEST STREET

RALEIGH, N. C.

HOKE E. BULLOCK, Pres.

SALES **SERVICE**

FARM MACHINERY - INDUSTRIAL

LAWN MOWERS

CHAIN SAWS

BOATS

J. I. CASE AND MASSEY-FERGUSON

Curtis Equipment Company

Telephone TE 2-7422

OLD GARNER ROAD

RALEIGH, NORTH CAROLINA

NEW YORK LIFE INSURANCE COMPANY

J. A. OVERTON, REPRESENTATIVE

"Insurance Service in This Community Since 1924"

Life, Annuities, Accident
Sickness, Group
and Educational

323 Vance Street Phone 776-2212

SANFORD, NORTH CAROLINA

Royal

Fresh as a Daisy

King Size Sandwiches
Made Fresh Daily—
The Royal Way

Royal Sandwich & Food Company, Inc.
313-315 Ninth Street
DURHAM, N. C.

Phone 286-1293 or 286-1294

JACK & THE BEAN STALK BEANS

SOLD BY ALL

WHOLESALE AND INSTITUTIONAL JOBBERS

LOCAL FOOD BROKER

J. A. RICHARDSON CO. OF RALEIGH, INC.

1525 S. BLOUNT STREET

RALEIGH, NORTH CAROLINA

TELEPHONES ARE FOR

SHARING HAPPY MOMENTS

Carolina Telephone

Yes Sandy, there is a Santa Claus!

LILLINGTON

ICE &

FUEL CO.

DIAL 893-3347

LILLINGTON, N. C.

Maybe these will drive the gnats away.

JERNIGAN'S WASHERETTE

BUIES CREEK, N. C.

5 SHIRTS FINISHED FOR $1.00

ALL WORK GUARANTEED

Compliments of

POOLE'S INC.

Distributor of the Finest in

FROZEN AND CANNED FOODS

PAPER SUPPLIES

and

SPECIALTY MERCHANDISE

DULANY

FINEST NAME IN FOODS

RALEIGH, N. C. ROCKY MOUNT, N. C.

SOUTH HILL, VA.

But it says "No Dogs Allowed!"

ASHWORTH'S, INC.

CLOTHING & SHOES

GRIFFON SUITS — VAN HEUSEN SHIRTS

LONDON FOGS — BASS WEE JUN'S

Men & Ladies — Men & Ladies

ENGLISH LEATHER — JANTZEN SPORTSWEAR

CREIGHTON SHIRTS

Completely Air Conditioned

FUQUAY SPRINGS, NORTH CAROLINA

JACKSON'S SHOE STORE

207 E. Broad Street

DUNN, N. C.

Telephone 892-7345

WESTERN AUTO ASSOCIATE STORE

Home Owned

OVER 14,000 ITEMS

PERSONALIZED CREDIT PLAN

Phone: 893-3753 — LILLINGTON, N. C.

B. R. Stone — C. Channing Stone

WELLONS CANDY CO. INCORPORATED

Manufacturers of Finer Quality Candies

P. O. Box 677

DUNN, NORTH CAROLINA

WE CARRY
A Complete Line of Nationally Advertised Brands

"THE
HOME
OF
BETTER
QUALITY"

RAY'S LADIES' STORE

Phone: 352-1 LILLINGTON, N. C.

Compliments of

First Federal Savings and Loan Association of Dunn

★

300 W. Edgerton Street

DUNN, N. C.

So that's why there's a shortage on campus.

Frye's Midway Diner

BETWEEN
ABERDEEN AND PINEHURST

Pinehurst, N. C.
PHONE CY 4-3711

Aberdeen, N. C.
ROUTE 5

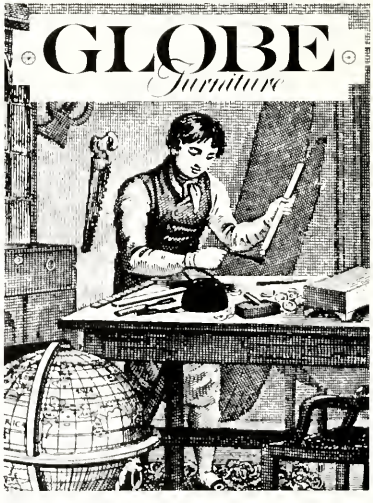

HIGH POINT, N. C.

KELLY & RANDALL DRUG STORES

LILLINGTON, NORTH CAROLINA

Kelly & Randall Drug Co.

YOUR REXALL STORE

PHONE: 893-3275

Lafayette Drug Co

DEPENDABLE SERVICE

PHONE: 893-3278

FOR PRESCRIPTIONS

Service On All Makes and Models
Typewriters and Adding Machines
and Calculators

C. W. McMANUS, JR.

MAC'S TYPEWRITER SERVICE

755-2245

SANFORD, NORTH CAROLINA

THE BENSON REVIEW

BENSON, N. C.

Weekly Newspapers—Commercial Printing

Printers of

CREEK PEBBLES

MASTER TIRE SERVICE

KELLY Springfield TIRES

1507 Lee Avenue

SANFORD, NORTH CAROLINA

Our Work Is Our ADVERTISEMENT

FAIRCLOTH'S
UPHOLSTERING
CO.

905 W. Broad Street

DUNN, NORTH CAROLINA

Harnett County's Newest Complete Banking Service

THE NATIONAL BANK OF SANFORD LILLINGTON

A BANK OF FRIENDLINESS

Member

Federal Deposit Insurance Corporation

Federal Reserve System

TWYFORD PRINTING COMPANY

P. O. Box 738

DUNN, N. C.

Offset Lithographing, Business Forms,

Office Supplies, Social Stationery, Engraving

McKnight's Drug Store

Coats, N. C.

Angier, N. C.

Compliments of the South's Largest Brick Manufacturer

SANFORD BRICK AND TILE COMPANY

COLON • NORTH CAROLINA

Belk's Department Store

DUNN, N. C.

Home of Better Values

Young's Department Store

(JNO. R. YOUNG & SON)

Shoes, Dry Goods, Ready-to-Wear

Furniture : Radios : Hardware

PAINTS AND VARNISHES

ANGIER, N. C.

"HE IS ALREADY POVERTY STRICKEN
WHOSE HABITS ARE NOT THRIFTY"

We salute President Leslie H. Campbell
and Campbell College in their
expansion attainment

BANK OF FUQUAY

"HOME OF SAVERS"

THE BANK OF FUQUAY ALWAYS PAYS THE HIGHEST RATE OF INTEREST ON SAVINGS ACCOUNTS THAT CAN BE PAID BY ANY BANK WITH DEPOSITS INSURED BY THE FEDERAL DEPOSIT INSURANCE CORPORATION. THE FIRST OF EVERY MONTH IS A NEW INTEREST PERIOD.

FUQUAY SPRINGS CARY

HERFF-JONES COMPANY

INDIANAPOLIS, INDIANA

Manufacturing

JEWELERS AND STATIONERS

Class Rings, Pins, Invitations, Personal Cards
and Scholastic Awards
Official Jeweler for the

CAMPBELL COLLEGE RINGS

C. A. JACKSON, JR., Repr.
Route 5
DUNN, N. C.

Phone 892-3614

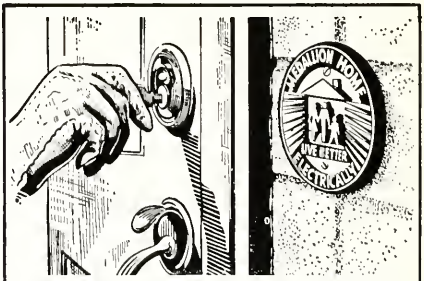

Enter into a TOTAL ELECTRIC

MEDALLION HOME

—where electricity does everything!

- FLAMELESS ELECTRIC HEAT
- FULL HOUSEPOWER WIRING
- TOTAL-ELECTRIC KITCHEN
- DRAMATIC LIGHT FOR LIVING

CAROLINA POWER & LIGHT COMPANY

An investor-owned, taxpaying, public utility company

Please Mr. Postman

JOE D. EDWARDS

DBA

Southgate Brokerage Company

Food Brokers & Distributors

RALEIGH, N. C.

★

UNCLE BEN'S RICE

CHICKEN OF THE SEA TUNA

VAN CAMP'S TUNA

LARSEN'S VEGALL

ABERDEEN AND ROCKFISH RAILROAD CO.

(The road of personal service)

PROVIDES:
FAST, DEPENDABLE DIESEL
FREIGHT SERVICE BETWEEN:

ABERDEEN, N. C.
(connections with SAL and NS RR)

RAEFORD, N. C.
(connection with L&S. RR)

FT. BRAGG, N. C.
(connection with C. F. Rwy. Co.)

FAYETTEVILLE, N. C.
(connections with ACL and N.S. RR.)

RIVER TERMINAL, N. C.
(connections with Cape Fear River barges at Port)

Route Your Shipments Via:

A. & R. R. R.

General Offices Aberdeen, N. C.

Telephone WI 4-2311 or 4-1401

Forest Lockey, President

Let's serve it now, it is still crawling

BROCK CHEVROLET COMPANY

Lillington, N. C.

C. M. JOHNSON OIL CO.

Route 1

Phone 893-4829

LILLINGTON, NORTH CAROLINA

Fayetteville Optical Co.

CONTACT LENSES

Prescription Opticians

EYE GLASSES • HEARING AIDS • ARTIFICIAL EYES

DIAL HE 2-4228

W. H. LEDBETTER
REG. N. C. OPTICIAN

PRINCE CHARLES HOTEL BLDG.

FAYETTEVILLE, N. C.

TWIN CITY
LAUNDRY & CLEANERS

Beautifully Finished Shirts

1-DAY SERVICE ON REQUEST

Fuquay Springs, N. C. and Angier, N. C.

PURDIE BROTHERS, INC.

WHOLESALE GROCERS

Phone 892-2246

DUNN, N. C.

"Since 1900"

The Walls of Central Prison.

What Better Way to Spend a Saturday Evening

Compliments of

TEXTILE WORKERS UNION OF AMERICA

AFL-CIO-CLC

LOCAL 250

ERWIN, NORTH CAROLINA

TWUA'S PURPOSE

To unite all workers within its jurisdiction in the United States and Canada in an industrial union for the following purposes:

—to improve their wages and hours of work, to increase their job security, to insure full employment and to better their working conditions.

—to advance their economic, social and cultural interests; to disseminate information, among them regarding economic, social, political and other matters affecting their welfare.

—to defend and extend their civil rights and liberties.

—to organize the unorganized workers.

—to establish peaceful and harmonious relations between the members and their employers through collective bargaining and to increase stability of the industry.

—to promote and support democracy and free trade unionism.

—to advance the interests of workers by advocating and endeavoring to secure legislation beneficial to them.

—to help build a better world for mankind.

MORE NATIONALLY ADVERTISED
FASHIONS THAN ANY STORE
IN EASTERN CAROLINA

HUDSON-BELK CO.

RALEIGH

"Eastern Carolina's Largest Store"

...growing with the
future...

Auto Loans (New 5%)
Savings Accounts — Daily Interest
Paid and Compounded Quarterly

Central Carolina Bank & Trust Company

Checking Accounts - Traveler's Checks
Real Estate Loans - Personal Loans

Erwin, North Carolina

E. R. THOMAS DRUG CO.

Rexall Store

ERWIN, NORTH CAROLINA

Phone 892-2939

Harold Barbee & Co., Inc.

1525 S. BLOUNT STREET, RALEIGH, N. C.

Phone: TE 3-1949 • P. O. Box 6068

HAROLD BARBEE, President

Food and Merchandise Brokers

CANNED FOODS
FROZEN FOODS

Sound, Aggressive Service

Complete coverage Wholesalers, Distributors, Chains, Retail Sales. Efficient and Reliable Service.

References. N. C. National Bank, Our Customers and Manufacturers

"Mother & Daughter Fashions"

RALEIGH, N. C.

Hudson-Belk Company

"Home of Better Values"

FUQUAY SPRINGS

Phone 687-4575

1895 1963

KING ROOFING & MANUFACTURING CO.

SINCE 1895

METAL FABRICATION AIR CONDITIONING
ROOFING HEATING
BUILDING SUPPLIES

Phone 775-4331 152 Charlotte Avenue P. O. Box 1049

SANFORD, N. C.

1895 1963

1 Ana 2 Ana Cha Cha Cha.

But Dean Burkot, I don't get out until 4:00 o'clock on Saturday.

COURTEOUS

FRIENDLY

SERVICE

BANK OF LILLINGTON

"SINCE 1903"

★

MEMBER FEDERAL DEPOSIT INSURANCE CORPORATION

Cromartie Funeral Home

PHONE 892-2077

DUNN, NORTH CAROLINA

JOHNSON'S DRUG STORE

The Store of Personal Service

FUQUAY SPRINGS, N. C.

Lab for Bridge 52

Compliments of

JOHNSON-LAMBE

RALEIGH, N. C.

322 S. Salisbury Street

FREE PARKING

COLLEGE CAFE

HOME OF FINE FOOD

"Where Every Meal Is a Special"

"Pop" Matthews, Proprietor

BUIES CREEK, N. C.

Norwood Brick Company

Lillington

Phone 893-4161

Manufacturers — Distributors

Full Range of Colors

Buff to Red Antiques — Patio Pavers

THE SCOTTISH BANK

SERVING THE HEART OF NORTH CAROLINA

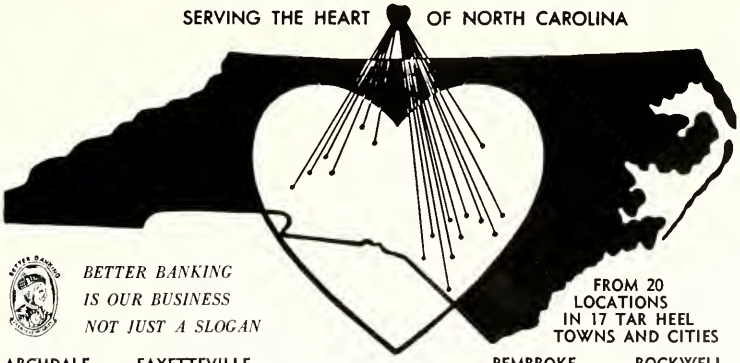

BETTER BANKING IS OUR BUSINESS NOT JUST A SLOGAN

FROM 20 LOCATIONS IN 17 TAR HEEL TOWNS AND CITIES

ARCHDALE
CHINA GROVE
CLINTON
FAIR BLUFF
FAYETTEVILLE
GARLAND
KANNAPOLIS
PARKTON

LUMBERTON
NORTH CAROLINA
MEMBER F.D.I.C.

PEMBROKE
RALEIGH
RANDLEMAN
RED SPRINGS
ROCKWELL
SALEMBURG
SALISBURY
ST. PAULS

I don't need a parking place sir,
I'll keep it in my room.

Compliments of

Mack's 5c-10c-25c Store

FUQUAY

"Your Friendly Self Service Store"

TALTON REXALL DRUGS

Prescriptions Our Specialty

•

ANGIER, N. C. Phone ME 9-2929

L. W. Talton I. J. Pruett

Mack's 5-10-25c Store

Phone 892-7251 892-3336

LILLINGTON, N. C.

Michell's Chevrolet Co.

Since 1934

*

Fuquay Springs, N. C.

687-4944

COMMERCIAL BANK

"Serving This Community Since 1919"
MEMBER F.D.I.C.

DUNN, NORTH CAROLINA

STEPHENSON'S
SODA SHOP

Complete Line of Sundries

"Students are always welcome"

BUIES CREEK, N. C.

Find the squirrel and win an extra pad of Mystery Meat

ELLIOTT'S PHARMACY

Drug Service Since 1914

Phone MU 7-2277

FUQUAY SPRINGS, N. C.

BEN'S, INC.

OF

Buies Creek

"We Stock the Latest in Collegiate Styles for Men & Women"

I also teach Chinese tennis lessons.

Fifty Miles in how many hours?

This year's best yearbooks

. . . are produced at Edwards & Broughton. Since 1902 we have had quality as our first concern in the production of letterpress and lithographed annuals. Our new large plant and our recently acquired equipment enables us to do an even better job without losing our personal touch. You can be truly proud of your annual . . . if it was produced by Edwards & Broughton.

We invite your inquiries

EDWARDS & BROUGHTON COMPANY

Printers, lithographers, engravers

1821 N. Boulevard, Raleigh, North Carolina

STUDENT ROSTER

Abbott, Charles Acree, III
6521 Patterson Ave.
Richmond, Va.

Abernathy, Lynda Lucille
Route 1
Fuquay Springs, N. C.

Adams, Bill Judson
Route 2
Angier, N. C.

Adams, Carlton Meade
3425 Rosewood
Richmond, Va.

Adams, Henry Nelson, Jr.
102 Star Hill Ave.
Fayetteville, N. C.

Adams, Judith Ann
507 East Morris St.
Benson, N. C.

Adams, Julian F.
4026 Vesta Dr.
Raleigh, N. C.

Adams, Steve Donzell
N. Broad St.
Angier, N. C.

Adams, Wanda Kay
Star Route 36130
Henderson, N. C.

Adams, William Bowen
615 Sunset Dr.
Sanford, N. C.

Adams, William Jackson
Route 1
Willow Springs, N. C.

Addleton, Marveen H.
125 Wester Ave.
Henderson, N. C.

Adkins, Kay M.
13-D Honeycutt Rd.
Ft. Bragg, N. C.

Adkins, Merle Thayer
1505 Alabama Ave.
Durham, N. C.

Albright, James Caveness
311 General Lee Ave.
Dunn, N. C.

Alexander, Mary Elizabeth
307 N. Pliney Circle
Simpsonville, S. C.

Aley, Carl Clifford
609 Pearl St.
Fayetteville, N. C.

Alford, Charles Stephen
1104 Newton Dr.
New Bern, N. C.

Allen, Charles Snead, Jr.
3306 Devon Rd.
Durham, N. C.

Allen, Floyd Wayne
Route 3
Four Oaks, N. C.

Allen, Jerry Tucker
Route 3
Benson, N. C.

Allen, Jimmy Douglas
Route 1
Princeton, N. C.

Allen, Jo Anne
2303 Rodgers St.
South Norfolk, Va.

Allen, Nancy Ruth
5 Johnson Drive
Canton, N. C.

Almond, Billy Rolland
307 N. Edinborough St.
Red Springs, N. C.

Altizer, Howard Marion, Jr.
2105 Deyerle Rd.
Roanoke, Va.

Aman, Joseph Nixon
Rt. No. 1
Warsaw, N. C.

Anderson, Barbara Dale
Rt. 2, Box 190
Nichols, S. C.

Anderson, David Robert
Rt. 2
Dillon, S. C.

Anderson, Gerald Edmund
515 Park Ave.
Durham, N. C.

Anderson, Joan Louise
Rt. 4, Box 98
Asheboro, N. C.

Anderson, Mary Janelle
6411 Ava Drive
Jacksonville 11, Fla.

Anderson, Melvin Etheridge
Rt. 3
Smithfield, N. C.

Andrews, Alfred E., Jr.
24 Jamestown Rd.
Charlotte, S. C.

Andrews, David Thomas
334 New Market St.
Salem, N. J.

Andrews, Linda Kay
P. O. Box 738
Carolina Beach, N. C.

Andrews, Walter Glenn, Jr.
2332 Aventis Ferry Rd.
Raleigh, N. C.

Angell, Don Gray
Rt. 1
East Bend, N. C.

Applewhite, Walter Vann
606 Oak St
Myrtle Beach, S. C.

Armentrout, William R.
Box 88, Rt. 1
Tazewell, Va.

Armstrong, Betsy Jo
5416 Hillsboro
Raleigh, N. C.

Armstrong, Nancy E.
2614 Willow St.
Wilmington, N. C.

Arnett, James M.
Rt. 1
Broadway, N. C.

Ashe, Vernon William
1316 N. Drive
Goldsboro, N. C.

Aspden, Sara C.
803 Melrose St.
Winston-Salem, N. C.

Atkins, Benjamin C.
5409 Holly Springs Rd
Raleigh, N. C.

Atkins, Virginia Dare
306 W. Harnett St.
Dunn, N. C.

Atkinson, Kirby Glenn
Route No. 1, Box 31-A
Clarkton, N. C.

Auman, Larry Kenneth
Rt. 4
Asheboro, N. C.

Austin, Jimmy H.
Rt. 1
Smithfield, N. C.

Autry, Charles E.
Rt. 4
Dunn, N. C.

Avant, Gertrude C.
203 W. Calhoun St.
Whiteville, N. C.

Averitt, Stephen H.
1408 Reynolds Rd.
Winston-Salem, N. C.

Avery, Nora Etta
Rt. 3
Dunn, N. C.

Avery, Ronald F.
Rt. 1
Coats, N. C.

Babson, Carl V. Jr.,
106 Koonce Circle
Jacksonville, N. C.

Baggett, Dek Leamon
Box 952
Dunn, N. C.

Baggett, Groome
303 Churchill Dr.
Fayetteville, N. C.

Bailey, Bonnie Blue
1005 Sycamore St.
Rocky Mount, N. C.

Bailey, James Allen
Rt. 1
Broadway, N. C.

Bailey, James Charles
Box 98
Kenly, N. C.

Bailey, Josiah William
1904 Shepard St.
Morehead City, N. C.

Bailey, Warren G.
921 Wilmington Terrace
Raleigh, N. C.

Baker, Everett Norman
Rt. 1
Broadway, N. C.

Baker, Grace Byrd
Box 14
Buies Creek, N. C.

Baker, Iris Carol
1703 Cavalier Circle
Kinston, N. C.

Baker, Maurice Ronald
Rt. 1, Box 175
Varina, N. C.

Baker, Sandra Gayle
Rt. 7, Box 241
Fayetteville, N. C.

Baker, Thomas Harvey
Rt. 7, Box 110
Fayetteville, N. C.

Balckmann, Carl J.
19 Flimington Rd.
Chapel Hill, N. C.

Ballance, George Wallace, Jr.
West Second St.
Kenly, N. C.

Ballard, Vernon Charles F.
Rt. 2
Fuquay Springs, N. C.

Ballou, Alfred Slade
207 Gilliam St.
Oxford, N. C.

Barber, Joseph William III
3140 Eton Rd.
Raleigh, N. C.

Barbour, Earl Winford
310 N. Kincaid Ave.
Wilson, N. C.

Barden, James Hunter, Jr.
1314 Goodview Ave.
Fayetteville, N. C.

Bare, Brenda Gayle
Rt. 2
Pittsboro, N. C.

Barefoot, Janice Faye
Box 253
Four Oaks, N. C.

Barefoot, Patricia
Rt. 1
Dunn, N. C.

Barefoot, Robert Junius
1011 W. Broad St.
Dunn, N. C.

Barefoot, Sallie M.
Route 1
Spring Lake, N. C.

Barfield, Jerry Brooks
110 N. King St.
Dunn, N. C.

Barlow, James Wilton
3020 Pinehurst
Richmond, Va.

Barnes, Charles Landis
Rt. 1
Stedman, N. C.

Barnes, Clinton Hayes
Holly Springs, N. C.

Barnes, Katherine Elizabeth
Box 52
Cumberland, N. C.

Barnes, Linda Butts
Rt. 2
Angier, N. C.

Barnes, Thurman R.
Rt. 2
Lucama, N. C.

Barnhardt, Jan Laton
142 Franklin St.
Concord, N. C.

Barr, Linda Kaye
110 W. College St.
Warsaw, N. C.

Barrett, William C.
Monroe St.
Carthage, N. C.

Barton, Barbara Ann
28 Birch St.
Canton, N. C.

Barton, Walter Leonard, III
2307 Carver St.
Durham, N. C.

Barwick, James E., Jr.
1208 Anderson
Durham, N. C.

Bass, Ashley Maynard
Rt. 1, Box 343
Raleigh, N. C.

Bass, Bobby Ray
Rt. 1
Four Oaks, N. C.

Bass, John Bunyan
Rt. 2
Lucama, N. C.

Bass, Mary Elizabeth
Rt. 2
Lucama, N. C.

Bass, Stephen Roger
Rt. 2
Nashville, N. C.

Batchelor, Patricia L.
Rt. 2
Nashville, N. C.

Batten, Etta Cornelia
Hatteras, N. C.

Batten, Jimmy Preston
Wendell, N. C.

Batts, Anthony Dwight
115 N. Norwood St.
Wallace, N. C.

Bauman, Ernest Frederick
7B Laurel Blvd.
Browns Mills, N. J.

Baucom, Roy Bryant
405 Oakland Dr.
Fayetteville, N. C.

Beach, Margor Van
1405 Lake View Road
Fairmont, N. C.

Beacham, Fred Edward
400 Woodland Drive
Jacksonville, N. C.

Beal, Gary Summitt
Rt. 6
Sanford, N. C.

Beaman, Reddin Stuart
Rt. 1
Hookerton, N. C.

Beard, Sarah Elizabeth
323 Page St.
Clayton, N. C.

Beasley, Edward B., III
Fountain, N. C.

Beck, Richard Dale
N. Wakefield St.
Zebulon, N. C.

Bell, Dennie Edward
Rt. 2, Box 531
Mt. Olive, N. C.

Bell, Robert E.
Rt. 6, Box 544B
Fayetteville, N. C.

Bell, Sandra Blythe
Rt. 1, Box 176-A
Mt. Olive, N. C.

Bell, Thomas Mason, Jr.
5103 Cypress Rd.
Fayetteville, N. C.

Bell, William Anson
64 Mitchell Ave.
Asheville, N. C.

Belote, Clinton Lewis, Jr.
Onancock, Va.

Benner, James Charles
Rt. 1
Coats, N. C.

Benner, William Penn
Carthage, N. C.

Bennett, Duane Cain, Mrs.
Box 55
Broadway, N. C.

Bennett, Helen Jeanette
Rt. 2, Box 113
Lillington, N. C.

Benson, Rebecca Jane
Rt. 1
Benson, N. C.

Berry, Betsy Jo
Box 222
Broadway, N. C.

Berry, Robert C., Jr.
811 Louise Cr.
Durham, N. C.

Best, William Wakefield
821 West Fth Avenue
Lexington, N. C.

Bethel, Robert Bradley
P. O. Box 1008
Nassau, Bahamas

Betts, Donald Barton
1723 Beverly Dr.
Charlotte, N. C.

Betts, J. Wallace
Rt. 1, Box 135
Lillington, N. C.

Bevan, David Thomas
14½ Turner St.
Raleigh, N. C.

Beverly, Thomas Eugene
609 Washington St.
Raleigh, N. C.

Bice, Charles Boyd
1934 Spruce St.
Fayetteville, N. C.

Biggs, Mrs. Jerry Bradley
501½ Hanover St.
Fredericksburg, Va.

Bish, Sandra Kay
Box 451
Siler City, N. C.

Bishop, William F.
510 Main St.
Riverton, N. J.

Bitrick, Jesse Ouane
6308 D Street
Keesler A.F.B., Miss.

Black, Charles Wilkes
2011 Fernclift Rd.
Charlotte, N. C.

Black, Ray Cooper
Rt. 2
Lillington, N. C.

Blackburn, Bobby Ray
Rt. 4, Box 266
Clinton, N. C.

Blackley, William Jackson
905 N. Layton Ave.
Dunn, N. C.

Blackmon, Ada Louise
Rt. 1
Fayetteville, N. C.

Blackwell, Mary Sue
209 S. Franklin St.
Whiteville, N. C.

Blackwood, George Steven
701 Newsom Ave.
Durham, N. C.

Blake, Brenda Marilyn
Route 2
Chadbourn, N. C.

Blake, Lynda Rose
Rt. 1
Franklinville, N. C.

Blalock, Robert Bernard
Rt. 1
Erwin, N. C.

Bland, Gerald Hall
2700 Webb St.
Raleigh, N. C.

Bland, John H., Jr.
602 Dixie Trail
Raleigh, N. C.

Blanson, Delma Clark
302 Fayetteville St.
Clayton, N. C.

Bobbitt, Charlotte
Rt. 1
Henderson, N. C.

Boes, Michael White
465 E. Delaware
Southern Pines, N. C.

Bogertman, Ralph M.
88 E. Allendale Ave.
Saddle River, N. J.

Bolton, Franklin G., Jr.
1259 Lakeview Dr.
Clermont, Fla.

Bolton, Patricia Ann
Rt. 2
Lillington, N. C.

Bonardi, Louie Elario
2005 Lee Avenue
Sanford, N. C.

Bond, Joyce Linda
Box 281
Selma, N. C.

Bonds, William Austin
600 West Harnett St.
Benson, N. C.

Boone, John Mark, III
2330 Hathaway Rd.
Raleigh, N. C.

Boone, Robert Sills
2918 University Dr.
Durham, N. C.

Borth, Patricia Monica
3103 Davonshire Rd.
Raleigh, N. C.

Bostrom, Frederick H.
3117 Childers St.
Raleigh, N. C.

Bostrom, Lars E., III
3117 Childers St.
Raleigh, N. C.

Bostrick, Eugenia D.
602 Chestnut St.
Roselle Park, N. J.

Bouldin, Ruth
Buies Creek, N. C.

Bowyer, Bobby
Route No. 1, Box 25
Knightdale, N. C.

Boyd, Jean M.
916 W. Trinity Ave.
Durham, N. C.

Boyer, Claudia Sue
R. D. No. 2, Box 299
Bel Air, Md.

Boyette, Cecil Thomas
307 Raleigh Rd.
Wilson, N. C.

Boyette, George Milford
Route 2
Kenly, N. C.

Boyette, James Albert
Box 87
Warsaw, N. C.

Boyette, Jessica Marie
Rt. 1
Wendell, N. C.

Boyette, John Stanley
105 Montford St.
Aberdeen, N. C.

Boyette, Sylvia Jean
605 Eastover Terrace
Clinton, N. C.

Boynton, Franck Elisha
4618 Leonard Parkway
Richmond, Va.

Bracey, Virginia Elizabeth
211 East Pollock St.
Mount Olive, N. C.

Bradberry, Richard W.
Rt. 2, Box 392
Avon Park, Fla.

Bradley, Betsy Love
2525 N. W. 3rd Ave.
Ft. Lauderdale, Fla.

Bradshaw, Daniel Hyden
Box 187
Wallace, N. C.

Bradsher, Richard A.
108 West Lofton St.
Lillington, N. C.

Brady, Gurney Andrew
Rt. 2
Bennett, N. C.

Branch, Michael Bruce
Rt. 1
Rowland, N. C.

Brandon, Linda Leigh
Box 133
Stanley, N. C.

Brandon, Robert Lee
Box 133
Stanley, N. C.

Brantham, Gloria Maxine
900 N. Madison Ave.
Goldsboro, N. C.

Brantley, Benjamin A., Jr.
604 N. Pollock St.
Selma, N. C.

Brantley, Lovye Lucille
Rt. 2
Aurora, N. C.

Braxton, Herman Claudie
Box No. 2
Maury, N. C.

Brewer, Lloyd B., III
Rt. 3
Mt. Olive, N. C.

Brewer, William Lewis, Jr.
Box 212
Four Oaks, N. C.

Briggs, Andrea Joyce
Rt. 1
Leasburg, N. C.

Briggs, Norma Suzanne
Rt. 1
Sanford, N. C.

Brinson, Emmitt Leroy, Jr.
1600 High St.
New Bern, N. C.

Brinson, James E.
Kenansville, N. C.

Britt, Donna Gail
Rt. 5
Clinton, N. C.

Britt, Edwin J.
907 Caldwell St.
Lumberton, N. C.

Britt, Frances Lilly
Rt. 2
Nichols, S. C.

Britt, Jo Ann
Fair Bluff, N. C.

Britt, Leila Grey
Rt. 2
Lumberton, N. C.

Britt, Sandra Curtis
Box 54
Lumber Bridge, N. C.

Britton, William Wayne
Rt. 1
Robersonville, N. C.

Broadwell, Coy Lee
Rt. 1
Angier, N. C.

Broadwell, Walter Jepert
R.R. 1
Angier, N. C.

Brock, Thomas Hubbard
1507 Bellevue Ave.
Durham, N. C.

Brogden, Harry Lee
706 Umstead Lane
Garner, N. C.

Brooks, Joseph Edwin
618 E. Raleigh St.
Siler City, N. C.

Brooks, Robert Edward
Rt. 1
Willow Springs, N. C.

Brown, Charles Belton
Rt. 2
Chadbourn, N. C.

Brown, David Millard
Buie's Creek, N. C.

Brown, Ernestine C.
617 Lee St.
Asheboro, N. C.

Brown, Hewitt Alexander
Box 174
Buies Creek, N. C.

Brown, James David
Box 61
Ramseur, N. C.

Brown, Janice Olivia
Rt. 2
Chadbourn, N. C.

Brown, Joseph Denny
13 Laurel St.
Winston-Salem, N. C.

Brown, Kirby Boice
Rt. 3
Rocky Mount, N. C.

Brown, Louise
Box 615
Dunn, N. C.

Brown, Reggie Steven
2315 Grant Ave.
Raleigh, N. C.

Brown, Roy Jennings
501 S. Fifth St.
Smithfield, N. C.

Brown, Sammy Alex
610 Lawrence St.
Sanford, N. C.

Brown, Willard A., Jr.
Box 116
Callahan, Fla.

Brown, William Lamont
465 E. Indiana
Southern Pines, N. C.

Brown, Willis Nathen
Rt. 2
Selma, N. C.

Browne, Jeannie Helen
Rt. 4, Box 246
New Bern, N. C.

Bryan, Carol Lee
Rt. 2, Box 352
McLean, Va.

Bryan, Douglas Scott
401 Roxanne Drive
Raleigh, N. C.

Bryan, Jerry Cooper
Rt. 3
Mt. Olive, N. C.

Bryan, Rebecca Carroll
211 West Main St.
Mt. Olive, N. C.

Bryant, Jerry W.
411½ N. Blount
Raleigh, N. C.

Bryant, John Charles
3601 Edgewood Ave.
Richmond, Va.

Bruffey, Danny Ross
2109 Hungary Rd.
Richmond 28, Va.

Brumfield, Edward Henry
320 Myrtle Lane
Altavista, Va.

Bryson, John Hunter, Jr.
Rt. 3
Apex, North Carolina

Buck, Joseph Edward
Rt. 1
Gates, N. C.

Buck, Vernadette Howell
c/o Mrs. Hercules Byrum
Gates, N. C.

Buckner, Ritchie Wayne
Rt. 1
Siler City, N. C.

Buffkin, Jeanette
Rt. 4
Whiteville, N. C.

Buffkin, Thomas Allan
Rt. 1
Chadbourn, N. C.

Bullard, Bobbie Lou
R. F. D.
Wade, N. C.

Bullard, Gurthrie Thomas, Jr.
Chadbourn, N. C.

Bullock, Betty Ruth
Rt. 1, Box 225
Nichols, S. C.

Bunn, Phyllis Carolyn
16 White Oak Drive
Newport News, Va.

Bunn, William Henry
502 E. Vance St.
Fuquay, N. C.

Burgess, Russell Renshaw
P. O. Box 216
Ocean Drive, S. C.

Burgett, Richard D., Jr.
Box 455
Buies Creek, N. C.

Burke, William Walter
206 Park Ave.
Mt. Airy, N. C.

Burke, Wilsona Lee
2206 Circle Dr.
Raleigh, N. C.

Burklaw, Ernest Gerald
East Main St.
Hayard, Kentucky

Burkot, Jerry A.
Box 146
Buie's Creek, N. C.

Burnett, Marvin B., III
2308 Sprunt St.
Durham, N. C.

Burnett, Orriss Wayne
1034 Elliot Ave.
Petersburg, Va.

Burnette, James Franklin
201 N. Chestnut St.
Mt. Olive, N. C.

Burnette, William H.
201 N. Chestnut
Mt. Olive, N. C.

Burney, Nancy Louise
407 Vista Way
Fayetteville, N. C.

Burns, Kathryn
Route 3
Dillon, S. C.

Burton, Cheryl Alice
417 Jasmine Way
Clearwater, Fla.

Burton, Jane Timberlake
Box 213
George, N. C.

Burton, Ora E.
417 Jasmine Way
Clearwater, Fla.

Butler, Julian Alan
Midland Rd.
Southern Pines, N. C.

Butler, Kay Bea
7148 Darien Way
Clearwater, Fla.

Butler, Robert Wiley
13 Wood Lane
Locust Valley, N. Y.

Butts, Melvin Smith
Rt. 1
Bunnlevel, N. C.

Byrd, Cheryl Lee
Route 1
Bunnlevel, N. C.

Byrd, Corbett Erwin
1911 Spruce St.
Fayetteville, N. C.

Byrd, Cynthia Jane
Bunnlevel, N. C.

Byrd, Jack Barron
Box 157
Angier, N. C.

Byrd, James Ronald
Route No. 3
Lillington, N. C.

Byrd, Judith Carol
Rt. 1
Coats, N. C.

Byrd, Julia Ann
Rt. 2
Newton Grove, N. C.

Byrd, Kenneth Dewey
Rt. 1
Erwin, N. C.

Byrd, Richard Morgan
Box 485
Lillington, N. C.

Byrd, Roland Roger
Rt. 3
Four Oaks, N. C.

Cade, Ervin Malloy
2401 Murchison Rd.
Fayetteville, N. C.

Cain, Joseph Alston
1418 General Lee
Fayetteville, N. C.

Caine, Sylvia Lois
1004 East 10th St.
Lumberton, N. C.

Caison, Margaret Ellen
Rt. 1, Box 140
Currie, N. C.

Caldwell, H. Edward
101 North 12th St.
Erwin, N. C.

Callaway, Gailya Ann
Box 126
Denver, N. C.

Callihan, Linda Lou
Box 266
Elizabethtown, N. C.

Cameron, James Douglas
201 North 9th St.
Erwin, N. C.

Cameron, John Byron
300 E. Raleigh St.
Sanford, N. C.

Campbell, Arnold Braxie, Jr.
508 E. 7th St.
Lumberton, N. C.

Campbell, Charles Lane
206 N. Main St.
Fuquay, N. C.

Campbell, Henry George, Jr.
417 McRae Dr.
Fayetteville, N. C.

Campbell, Preston Myers
344 Cross Creek St.
Fayetteville, N. C.

Campbell, Sandra Lee
84 Johnson
Teaneck, N. J.

Campen, Julia Shaw
612 Pilot Ave.
Fayetteville, N. C.

Campen, Sylvia Marie
Waldo, Fla.

Canady, Andrew Crosland
Snead's Ferry, N. C.

Canaday, Judy L.
Rt. 1
Bunnlevel, N. C.

Canfield, Richard Clay
2200 Evans St.
Morehead City, N. C.

Capps, James Henry
Essex House Motel
Virginia Beach, Va.

Capps, John Talbot
2901 W. Vernon Ave.
Kinston, N. C.

Cardan, Nowris Zakaria
Sweileh, Jordan

Carney, Lela Rebecca
Rt. 2
Bailey, N. C.

Carpenter, Frances Sells
1651—38th St. S.E.
Washington, D. C.

Carr, Ellen Dudley
1020 Demerius St.
Durham, N. C.

Carr, Joseph Myron
Rt. 2
Rose Hill, N. C.

Carr, Kay C.
503 N. Park Ave.
Dunn, N. C.

Carraway, Joseph Lyman
Rt. 1, Box 227
Farmville, N. C.

Carriker, James Ralph
P. O. Box 833
Lillington, N. C.

Ballard, Carroll Edison
Dublin, N. C.

Carroll, Gary Eugene
3606 Cook Ave., N.E.
Roanoke, Va.

Carroll, W. Billy
208 E. Davis St.
Smithfield, N. C.

Carter, James Moody, Jr.
Rt. 2, Box 308
Fayetteville, N. C.

Carter, William C., Jr.
150 Barber St.
Mt. Airy, N. C.

Carver, Douglas Yearby, Jr.
3124 Hope Valley Rd.
Durham, N. C.

Cash, Patricia Ann
Rt. 1, Box 50
Louisburg, N. C.

Cash, Sheila Carole
911 Vandora Ave.
Garner, N. C.

Cashion, Charles Leland
509 N. Mendenhall
Greensboro, N. C.

Cashwell, Troy Eugene
909 W. Rowan St.
Fayetteville, N. C.

Caskey, Robert Wade
Rt. 6, Box 316
Fayetteville, N. C.

Cates, Mrs. Georgia K.
Rt. 2, Box 140
Morganton, N. C.

Caton, James Chappell
1002 Virginia Ave.
Suffolk, Va.

Caudill, Barbara Gayle
Rt. 1
Four Oaks, N. C.

Celentano, William Alan
725 Currituck Dr.
Raleigh, N. C.

Chamblee, Linda Gail
Rt. 1
Louisburg, N. C.

Chao, Anna Lee
1934 Roxie Ave.
Fayetteville, N. C.

Chappell, Jerry R.
Hertford, N. C.

Chappell, Johnny W.
1012 Horton Road.
Durham, N. C.

Cherry, Donald Wayne
3744 Wedgefield Ave.
Norfolk, Va.

Cherry, Morris Andrew
Rt. 2
Mt. Olive, N. C.

Cherry, Walter T., Jr.
309 West Main St.
Mt. Olive, N. C.

Chidester, Leon Irvin
615 Rotary Dr.
High Point, N. C.

Clapp, Ronald Charles
Box 54
Swepsonville, N. C.

Clardy, Martha Lee
2709 Washington St.
Wilmington, N. C.

Clark, Anna Jane
503 Rush Rd.
Fayetteville, N. C.

Clark, Darty Baxter
303 Castle Dr.
Ft. Bragg, N. C.

Clark, Dennis Wayne
206 N. 4th St.
St. Pauls, N. C.

Clark, Kathryn Marie
507 Wilder Ave.
Aberdeen, N. C.

Clark, Phyllis Elaine
Rt. 1
Reidsville, N. C.

Clark, William Dale
Rt. 1, Box 7
Granite Falls, N. C.

Clarke, Bruce Walker
Rt. 2, Box 111
Princess Anne, Va.

Clayton, Dudley Van
Keeling, Va.

Clevenger, Earl Clinton
1518 Parrish Place
Jacksonville, Fla.

Clemmons, Jesse S.
Box 30
Supply, N. C.

Clifton, James Arnold
4903½ Montgomery
Savannah, Ga.

Cline, Ann O'Connell
Rt. 5
Sanford, N. C.

Coates, Gary Y.
2455 Modway Drive
Raleigh, N. C.

Cockman, Edward Lee
P. O. Box 514
Carthage, N. C.

Coggin, Helen Jean
204 Bay St.
Walterboro, S. C.

Coggins, Irene Elizabeth
504 Cross St.
Sanford, N. C.

Coggins, Mark Lowell
Rt. 1
Sanford, N. C.

Cole, Willard Walter, Jr.
R. F. D. 1, Box 32
Whiteville, N. C.

Coleman, Larry Clifton
Route No. 2
Lillington, N. C.

Coleman, Rebecca Williams
Rt. 2
Spring Hope, N. C.

Coleman, Robert Milton
Rt. 2, Box 50C
Tabor City, N. C.

Coleman, Mrs. Shelby Taylor
Rt. 3
Lillington, N. C.

Coleman, Walter Stewart, Jr.
1302 Parkview Cir.
Salisbury, N. C.

Colley, Thomas Jack, Jr.
330 Phoenix Ave.
Daytona Beach, Fla.

Collier, Charlotte
Rt. 1
Linden, N. C.

Collier, Ora Gay
Rt. 1
Linden, N. C.

Collins, Betty Lou
Route No. 1
Willow Springs, N. C.

Collins, Billie Jean
Rt. 2, Box 214
Wilmington, N. C.

Collins, Joseph Bright
Rt. 3
Lillington, N. C.

Conrad, David O.
17 Meadowbrook Ave.
West Springfield, Mass.

Cooke, Byron Stone
1218 North Main St.
Mt. Airy, N. C.

Cooke, James Taylor
212 East High
Murfreesboro, N. C.

Cooke, Michael Sewell
Rich Square, N. C.

Cooper, Gloria J.
215 S. Hilliard St.
Nashville, N. C.

Cooper, John Wheeler
Pitt St.
Windsor, N. C.

Cooper, Ransom, Jr.
8 Highland Ave.
Sumter, S. C.

Copeland, Hugh Raiford
Belvidere, N. C.

Corbett, Julius David, Jr.
P. O. Box 634
Kenly, N. C.

Core, Mary Dell
Rt. 2
Benson, N. C.

Cotten, Barbara Anne
Rt. 1
Moncure, N. C.

Cotton, Wayne L.
107 Robin Hood Rd.
Franklin, Va.

Council, Jenny Lind
Oak City, N. C.

Courtney, Ray Donskey, Jr.
Box 150
Marion, Va.

Covington, Janice Jakelyn
Fayetteville St.
Hamlet, N. C.

Cowen, William Henry
102 Short Drive
Williamston, N. C.

Cowles, Herbert DuPre, Jr.
4009 Race St.
Portsmouth, Va.

Cowley, Robert Daniel
8 Ridgecrest Dr.
Hampton, Va.

Cox, Belvin Walton
6012 Hillsboro Rd.
Raleigh, N. C.

Cox, Flora Jean
Route No. 2
Fairmont, N. C.

Cox, Suzanne
711 N. Ellis Ave.
Dunn, N. C.

Cox, William Fred, Jr.
705 E. 6th St.
Washington, N. C.

Craig, Joan Ellen
Rt. 4, Box 612
Sanford, N. C.

Crane, Thomas A.
1213 Elmwood Dr.
Colonial Heights, Va.

Craun, Karin Spencer
R. F. D. 1
Harrisonburg, Va.

Craven, Gary Carson
Homewood Acres
Siler City, N. C.

Cravens, Robert McM.
1121 Roanoke Ave.
Charlotte, N. C.

Creason, Hubert Buel
Rt. 2
Siler City, N. C.

Creech, Donna Sue
P. O. Box 218
Pine Level, N. C.

Creech, Joseph O.
112 Cedar St.
Garner, N. C.

Crews, Hickman Edison
535 Rowland St.
Henderson, N. C.

Crisp, Martha Sue
Oak City, N. C.

Critcher, John C., Jr.
119 Alexander Ave.
Oxford, N. C.

Crow, Elizabeth Massey
330 Carthage St.
Robbins, N. C.

Crutchfield, Howard M.
Moncure, N. C.

Crutchfield, Shelton Lee
Rt. 4
Sanford, N. C.

Culbreth, Patricia Janet
Box 513
Chapel Hill, N. C.

Cummings, Fred Donald
Rt. 1
Garner, N. C.

Cunningham, Evelyn El
803 North Park Ave.
Dunn, N. C.

Currin, Judith Lynn
Alamo Plaza Court
Raleigh, N. C.

Currin, James Nelson, Jr.
Rt. 4
Oxford, N. C.

Currin, Jane Graves
Rt. 1
Oxford, N. C.

Currin, Judith Ann
Rt. 2
Angier, N. C.

Curran, Judith Lynn
Box 114
Buies Creek, N. C.

Currin, Peggy Stewart
Box 114
Buies Creek, N. C.

Currin, Robert Larry
Box 114
Buies Creek, N. C.

Curtis, Kenneth George
1819 St. Marys St.
Raleigh, N. C.

Curtis, Louis Manly III
2425 Highland Dr.
Raleigh, N. C.

Dail, Glenn McRae
Box 129
Mt. Olive, N. C.

Dale, Garmon Gray, Jr.
2615 Crestline Ave.
Raleigh, N. C.

Daniel, Barbara Jean
3030 University Dr.
Durham, N. C.

Daniel, Dorsey Wade
Rt. 3
Dunn, N. C.

Daniel, Graham B.
Rt. 1
Oxford, N. C.

Daniels, Selby Anderson, Jr.
4310 Craig Ave.
Charlotte, N. C.

Darden, David Holmes
Rt. 2
Newton Grove, N. C.

Darnell, John James
104 Cumberland Ave.
Hampton, Va.

Darroch, Alda Louise
Rt. 3
Lillington, N. C.

Daub, Kenneth Byron
119 Davis Dr.
Williamsburg, Va.

Daughtry, Albert
6571 N. W. 23rd St.
Hollywood, Fla.

Davis, Carl R.
Faison, N. C.

Davis, Ernest Lamont
Rt. 1
Lumber Bridge, N. C.

Davis, Gerald Macon
Box 51
Beulaville, N. C.

Davis, Jimmy Rea
2141 Rock Quarry Rd.
Raleigh, N. C.

Davis, John Devere
Rt. 1
Lillington, N. C.

Davis, Larry West
Rt. 1
Albertson, N. C.

Davis, Marion Hoke, Jr.
P. O. Box 188
Whiteville, N. C.

Davis, Michael Welborn
Box 395
Carthage, N. C.

Davis, Peggy Joyce
1314 East 6th St.
Lumberton, N. C.

Davis, Phyllis Pamelia
R. F. D.
Evergreen, N. C.

Dawson, Donald Anderson
Rt. 2
Lillington, N. C.

Day, Roy Wilson
411 Edward St.
Durham, N. C.

Dean, Norma Ruth
Rt. 2
Oxford, N. C.

Dean, Patsy Jeanette
Rt. 3
Lillington, N. C.

Dean, Roger Lloyd
1008 Rosehill Ave.
Durham, N. C.

Dean, Troy James, Jr.
501 Whitaker Mill Rd.
Raleigh, N. C.

Deane, Curtis Everett
2424 Kenmore Rd.
Richmond, Va.

Deans, Leon, Jr.
1601 Hyman Ave.
Kinston, N. C.

Deaton, Marion Daniel, Jr.
Skyway Terrace
Maxton, N. C.

Dechent, James Howe
Box 158
Buies Creek, N. C.

Dees, Frankie Sue
4181 Billups Rd.
S. Norfolk, Va.

DeMent, Betty Brenda
Rt. 5, Box 351
Oxford, N. C.

Denise, Alfred Forrest, Jr.
Route No. 1, Box 25
Broadway, N. C.

Denning, Joy Elizabeth
321 E. Depot St.
Angier, N. C.

Denning, Linda Jane
Rt. 1, Box 181
Lillington, N. C.

Denton, Thomas Edward
Rt. 2
Keysville, Va.

DeRatt, Margaret E.
716 Burton
Rocky Mount, N. C.

Dew, James R.
Rt. 4
Whiteville, N. C.

Dewar, Brantley Mann, Jr.
2623 Raeford Rd.
Fayetteville, N. C.

Dickens, Timothy H.
Rt. 1
Fuquay Springs, N. C.

Diffee, Richard Donald
8204 Carlton St.
Norfolk, Va.

Dixon, Henry Findley
2237 Crest
Ashland, Ky.

Dixon, Martha Rae
Box 353
Buies Creek, N. C.

Dodson, Claude Bolen, Jr.
65 Maas Drive
Fort Bragg, N. C.

Dorman, Carrie Pauline
73 Ave. N.
Myrtle Beach, S. C.

Dossenbach, John R., Jr.
713 Fitts St.
Sanford, N. C.

Dough, James Edward
Route No. 1, Box 40
Manteo, N. C.

Dougherty, Lynda Ward
679 Carolina Rd.
Suffolk, Va.

Draughn, Donelda Layne
Rt. 3
Sanford, N. C.

Draughan, John William
2603 Glendale Ave.
Durham, N. C.

Draughon, William John
2603 Glendale
Durham, N. C.

Drinkard, John Monroe
Locust St., Box 272
Hartsville, S. C.

Duke, Harold Beckwith, Jr.
502 W. Lenoir St.
Raleigh, N. C.

Duke, Robert Byrd
Crensent Dr.
Conway, S. C.

Dunaway, Gene Douglas
130 Rowland Circle
Fayetteville, N. C.

Duncan, Guy
Route 2
Nichols, S. C.

Duncan, Patricia Louise
281 Fayette St.
Bridgeton, N. J.

Dunn, Byron Kendall
Rt. 4, Box 123
Mt. Olive, N. C.

Dunn, Frank H.
907 W. Johnson St.
Raleigh, N. C.

Dunn, George Thaddaeus
1906 North Heritage St.
Kinston, N. C.

Dunn, Wallace Stanhope
2000 Colewood Dr.
Raleigh, N. C.

Dupree, Don Robert
Rt. 1
Angier, N. C.

Durham, Brenda Chalmers
2914 Shannon Rd.
Durham, N. C.

Durham, Jerry Dennis
Box 93
Four Oaks, N. C.

Durham, Nancy Carolyn
2707 Cammie St.
Durham, N. C.

Durham, Nancy Della
2411 Dellwood Dr.
Durham, N. C.

Eakes, Mark Wayne
1210 Carolina St.
Durham, N. C.

Eakes, Norma Gray
Rt. 8
Sanford, N. C.

Eakins, Sarah Elizabeth
Watha, N. C.

Easley, Frances Lorraine
Gen. Del.
Windsor, S. C.

East, Joyce Mays
Rt. 1
Chatham, Va.

East, Russell Harvey, Jr.
Rt. 1
Chatham, Va.

Edge, Donald Earl
106 Faircloth
Raleigh, N. C.

Edwards, Arthur Walten
Box 267, Rt. 4
New Bern, N. C.

Edwards, Mrs. Brenda S.
Box 52
Buie's Creek, N. C.

Edwards, Helen P.
41 Middle St.
Red Springs, N. C.

Edwards, James Paul, Jr.
Rt. 2
Smithfield, N. C.

Edwards, J. William
104 Montgomery St.
Raleigh, N. C.

Edwards, Mary Elizabeth
Rt. 2, Box 56
Clarkton, N. C.

Edwards, Phillip Sidney
Rt. 5, Box 428
Durham, N. C.

Edwards, Thomas Clair
Hamptonville, N. C.

Edwards, William Judson
104 Montgomery St.
Raleigh, N. C.

Eichhorn, Charles Wooding
1900 Queen St., Apt. A-6
Winston-Salem, N. C.

Elam, Sharon Kathryn
819 N. Main St.
Roxboro, N. C.

Elkins, Norman Wilkes
128 South Main
Spring Lake, N. C.

Ellen, Bonita Avis
Rt. 1
Willow Springs, N. C.

Ellington, Sarah Wilda
416 Brentwood
Jacksonville, N. C.

Ellis, Brenda Sarah
Box 226
Bahama, N. C.

Ellis, Condary N.
Route No. 3
Dunn, N. C.

Ellis, Donald Baxton
Box 1256
Wilson, N. C.

Ellis, Patricia Ann
1905 Ashe St.
Durham, N. C.

Ellis, Reynold Eric
1520 N. 12th
Reading, Pa.

Emmons, Stephen Henry
1316 Ellis Road
Durham, N. C.

Emory, Mildred F.
1402 McArthur Ave.
New Bern, N. C.

Emory, Rodney Michael
1712 Ruffin St.
Durham, N. C.

England, Lennie C.
Rt., Box 200
Ruther Glen, Va.

England, Philip Walton
Rt. 2, Box 200
Ruther Glen, Va.

Ennis, Carolyn Gayle
207 East K St.
Erwin, N. C.

Ennis, Donald N.
Rt. 3
Dunn, N. C.

Ennis, Gordon Earl, Jr.
501 East H Street
Erwin, N. C.

Ennis, Judith Ann
Rt. 2
Angier, N. C.

Ennis, Kenneth Wayne
Coats, N. C.

Ennis, Larry Wayne
3033 University Drive
Durham, N. C.

Ennis, S. Magdalene
P. O. Box 25
Dunn, N. C.

Enzor, Anne L.
Buies Creek, N. C.

Enzor, Floyd I.
Rt. 1, Box 183
Fair Bluff, N. C.

Epperson, Frances Miles
Box 65, Rt. 1
Alberta, Va.

Ervin, Alwood Bryon
Rt. 2
Richlands, N. C.

Ervin, Dora Jeanne
811 Rhem St.
Kinston, N. C.

Eskandary, Keyvan
Teheran, Iran

Etheridge, Bobby Ray
Rt. 1
Clayton, N. C.

Etheridge, Douglas Lee
609 Lucille Dr.
Tarboro, N. C.

Etheridge, Fred Gregory
Shawboro, N. C.

Eubanks, Joyce Carmell
Box 282
Beulaville, N. C.

Evans, Dallas
Rt. 2
Fairmont, N. C.

Everette, James Howard
619 North Market St.
Washington, N. C.

Evers, Jacqueline Rose
Box 574
Butner, N. C.

Ezzell, Robert Lee
Rt. 4
Whiteville, N. C.

Ezzell, William David
Rt. 1
Harrells, N. C.

Faile, Carroll
Rt. 3
Kershaw, S. C.

Faircloth, Bobbie Jewel
108 North 12th St
Erwin, N. C.

Faircloth, Karen Lee
55 Campmeeting Rd.
Topsfield, Mass.

Faircloth, Marion Partrick
312 Johnson St.
Clinton, N. C.

Faircloth, Mary Sue
Rt. 1
Salemburg, N. C.

Fallon, William Norwood
238 Arch St.
Seaford, Delaware

Falls, James Harold
616 West Second St.
Chase City, Va.

Farmer, Elva Rose
Farmers, Va.

Farnell, Robert Thompson
116 Barbara Ave.
Midway Park, N. C.

Farrior, Jefferson Robert
Calypso, N. C.

Farthing, William P., III
4020 Roxboro Rd.
Durham, N. C.

Faucette, Sheila Ann
909 Chester St.
Durham, N. C.

Faulk, Nancy Louise
Rt. 3, Box 261
Tabor City, N. C.

Feagans, John Lenwood
Rt. 1, Box 267-B
Salemburg, N. C.

Fentriss, Lane Appleby, Jr.
1051 Main St.
Danville, Va.

Ferguson, Margaret Louise
2047 Van Dorn St.
Petersburg, Va.

Ferguson, Thomas David
Rt. 1
Morrisville, N. C.

Ferrell, Dana Eugene
Rt. 3, Box 432
Jacksonville, N. C.

Fetzer, Robert William
Box 484
Leesburg, Va.

Fields, Jesse Lemuel
1504 Perry Park Dr.
Kinston, N. C.

Fisher, Carol Jeanne
1421 Bristol Rd.
Churchville, Pa.

Fitanides, Phil Edward
144 W. Penn Ave.
Southern Pines, N. C.

Flake, Alma Katherine
604 Nicholson St.
Clinton, N. C.

Fleming, Frederick B.
Coats, N. C.

Fleming, Lynn Allen
113 Hawkins Ave.
Sanford, N. C.

Flippen, Roswell Boyd
4220 Seminary Ave.
Richmond, Va.

Florant, Mary Lindsay
9 Constitution Ave.
Norristown, Pa.

Flounders, Thomas E., III
4231 Seminary Ave.
Richmond 27, Va.

Flowers, Edward Paul
P. O. Box 9048
Buies Creek, N. C.

Flowers, Nancy Harrison
P. O. Box 9048
Buie's Creek, N. C.

Flowers, Thomas Hardie
348 N. Albany St.
Jesup, Ga.

Floyd, Austin Edwin
Rt. 2
Nichols, S. C.

Floyd, Larry Claude
704 Iona St.
Fairmont, N. C.

Floyd, Sarah Dew
Rt. 3
Mullins, S. C.

Floyd, Vann Justin
P. O. Box 116
Fairmont, N. C.

Flynn, Glenda Faye
Rt. 8
Sanford, N. C.

Foil, Horace Odell, Jr.
105 Koonce Cir.
Jacksonville, N. C.

Foil, Martha Pamela
105 Koonce Cir.
Jacksonville, N. C.

Foltz, Ila Darleene
P. O. Box 206
Rural Hall, N. C.

Fore, James Joel
Rt. 2
Dillon, S. C.

Formy-Duval, James C., Jr.
Rt. 4
Whiteville, N. C.

Forrest, Ted Andrew
Rt. 1
Robbins, N. C.

Fort, Charles Burch
P. O. Box 433
Henderson, N. C.

Foster, Donald Leon
615 F St.
Aurora, Nebr.

Fowler, Linda Blake
P. O. Box D
Tabor City, N. C.

Franklin, William Hurley
Rt. 3, Box 685
Raleigh, N. C.

Fravel, Charles Ashby
5106 N. Carlyn Spg. Rd.
Arlington, Va.

Frazier, Susan Page
305 Myrtle Lane
Altavista, Va.

Frazier, William G.
624 N. Plum St.
Albany, Ind.

Frazier, William Howard
Box 325
Coats, N. C.

Frederick, Roberta Lynn
3369 N. Dinwiddie St.
Arlington, Va.

Frederick, Shirley
3106 Evans St.
Morehead, N. C.

Freeman, Creed Blondell
3805 Bragg Blvd.
Fayetteville, N. C.

Freeman, Sylvia Anne
Rt. 4, Box 269
Durham, N. C.

Fry, Danny R.
525 N. Boundary St.
Raleigh, N. C.

Frye, Katherine Eugenia
Rt. 1
Aberdeen, N. C.

Frye, Lacy Harold
Rt. 3
Carthage, N. C.

Frye, Patricia Ann
Rt. 3
Carthage, N. C.

Fuller, Dudley S., III
Box 312
Oxford, N. C.

Fuller, Jean Kimball
109 West College St.
Whiteville, N. C.

Fussell, Cebron Douglas
Route No. 4, Box 14
Clinton, N. C.

Gaines, Homer Earl
Rt. 1, Box 115 A
Goldston, N. C.

Gallo, Barbara Ann
441 McPhee Dr.
Fayetteville, N. C.

Game, M. Ann
Rt. 1
Princeton, N. C.

Garcia, Iris Andrea
501 Lower Dallas Rd.
Gastonia, N. C.

Gardner, Glenn Frank
1230 Sycamore
Rocky Mount, N. C.

Gardner, Stuart Broughton
Angier, N. C.

Garner, Harrison A.
Rt. 3
Carthage, N. C.

Garner, Judy Carolyn
Rt. 2
Robbins, N. C.

Garner, Thomas Denny
Box 114
Pine Level, N. C.

Garrard, Thomas Watson
Rt. 1
Babson Park, Fla.

Garrell, Rufus Duke
Box 146
Tabor City, N. C.

Garrett, John Carol
2613 Augusta Drive
Durham, N. C.

Garrett, Michael Reed
104 Wilts St.
Plymouth, N. C.

Garrett, Nelson R.
Moyoh, N. C.

Garris, G. Robert
P. O. Box 173
Nichols, S. C.

Garrison, Doris
Box 218
Buies Creek, N. C.

Garrison, Edgar Paul
Atlee
Ellerson, Va.

Garter, William C.
7004 Lakewood Dr.
Richmond, Va.

Gaskin, Lavern Earl
Rt. 1
Lillington, N. C.

Gaster, Marvin Edward
Rt. 2
Sanford, N. C.

Gays, Richard Frederick
2928 North 30th St.
Alexandria, Va.

George, John S.
4614 B South 36th St.
Arlington, Va.

Gibson, Doris Ann
1211 N. Garnett St.
Henderson, N. C.

Gibson, Ronald Paul
5256 Bassett Ave.
Richmond, Va.

Gibson, Ruth Dianne
Thompson St.
Whiteville, N. C.

Gilliland, Carol Shearin
Box 613
Warrenton, N. C.

Gillis, Cara LaVerne
P. O. Box 139
Stedman, N. C.

Ginn, Donna Kathaleen
1124 Raleigh Pk.
Elizabeth City, N. C.

Godwin, Felton Ray
211 N. Layton Ave.
Dunn, N. C.

Godwin, Jasper L., Jr.
509 E. Broad St.
Dunn, N. C.

Godwin, Jerry LeRoy
Box 235
Buies Creek, N. C.

Godwin, Mrs. Vicki
Box 235
Buies Creek, N. C.

Goforth, Steve Lammar
712 Rush Rd.
Fayetteville, N. C.

Goodman, Harold M., Jr.
1519 Westwood Ave.
Richmond, Va.

Goodman, Jimmy Cyrus
110 Sue Ave.
Dunn, N. C.

Goodman, Marshall John, Jr.
Rt. 2
Cameron, N. C.

Goodwin, Harry Lee
Rt. 2
Apex, N. C.

Gordon, Patricia Lynn
Rt. 3
Benson, N. C.

Gore, Cloteal Norris
Box 496
Tabor City, N. C.

Gore, Jessica Irene
Rt. 3
Tabor City, N. C.

Gore, Linda Sue
Rt. 1
Shallotte, N. C.

Goree, Patricia Ann
18 Parkside Pl.
Portsmouth, Va.

Goss, Willie Sherrill
Rt. 2
Fuquay, N. C.

Gould, Frances C.
Rt. 2
Newport, N. C.

Gower, Robert Niel
4210 Blossom St.
Columbia, S. C.

Grady, William Allen
P. O. Box 263
Beulaville, N. C.

Gravitte, Ruth Wanda
Rt. 2
Roxboro, N. C.

Greenhill, Sandra Faye
2204 Wake Forest Road
Durham, N. C.

Greenwood, Barbara Jean
Rt. 1
Sanford, N. C.

Greeson, John Fred
Rt. 1
Julian, N. C.

Gregory, Brenda Margaret
Rt. 1
Burlington, N. C.

Gregory, Mary Elaine
Box 393
Buies Creek, N. C.

Gresham, John Randolph
Rt. 1
Ayden, N. C.

Gresham, Robert Elvis, Jr.
212 Harris St.
Oxford, N. C.

Griffin, Charlotte Barnhill
Rt. 3
Rocky Mount, N. C.

Griffin, Joseph Edward
Rt. 1, Box 353
Durham, N. C.

Griffin, Judith Anne
817 Clarendon
Durham, N. C.

Griffin, Robert Leonard
Box 44
Atlantic Beach, N. C.

Grimes, Jerry Glenn
Rt. 1
Angier, N. C.

Griset, Kurt Barron
1623 Dixie Trail
Raleigh, N. C.

Grooms, Meribeth Elaine
Box 15
Harrells, N. C.

Gunter, Darrell L.
Rt. 5
Sanford, N. C.

Gupton, Linda Dale
209 S. Pearl St
Rocky Mount, N. C.

Gupton, Will Johnson, Jr.
Rt. 3
Rocky Mount, N. C.

Hagwood, Henry B.
105 Montgomery St.
Raleigh, N. C.

Hair, Charles Edward
1005 W. Vance St.
Dunn, N. C.

Hales, Annie Merle
1530 Bainbridge Blvd.
So. Norfolk, Va.

Hales, Thomas E.
Box 237
Bladenboro, N. C.

Haley, Edward Curtis
Rt. 1
Cary, N. C.

Hall, Ayden Winfred
2404 Derby Dr.
Raleigh, N. C.

Hall, Bobby Ray
100 West C St.
Erwin, N. C.

Hall, Elizabeth Reese
808 West 31 St.
Richmond, Va.

Hall, George R., Jr.
2438 Wesley Rd.
Raleigh, N. C.

Hall, Linda L.
Rt. 8
Sanford, N. C.

Hall, Stephen Cashwell
1701 High St.
New Bern, N. C.

Hall, Susan G.
2407 Darnay Lane
Wilmington, Del.

Hamilton, Robert Lewis
Box 43
Mamers, N. C.

Hamilton, Stephen H.
13 Hamilton Dr.
Clinton, N. C.

Hamlin, David Vinson
415 W. Knox
Durham, N. C.

Hammond, James F.
Cerro Gordo, N. C.

Hammond, Jimmy Ray
Rt. 2
Nichols, S. C.

Hammond, Robert P.
Rt. 1
Linden, N. C.

Hancock, Ernest Vernon, Jr.
1708 N. Church St.
Scotland Neck, N. C.

Haney, Betsy Sue
Box 413
Buies Creek, N. C.

Hansen, David Martin
1738 Howard Ave.
Charleston, S. C.

Harding, Betsy Tart
916 W. 2nd St.
Roanoke Rapids, N. C.

Harding, George W., Jr.
Rochelle Court
Roanoke Rapids, N. C.

Hardy, Charles Whitfield
Rt. 1
Hookerton, N. C.

Hardy, Jimmy Louise, Miss
Rt. 1, Box 178
Cameron, N. C.

Hardy, Mary Lou
302 Gilmour City
Richmond 21, Va.

Hardy, Sandra Gene
Rt. 2
Snow Hill, N. C.

Harkey, Cecil, Jr.
Rt. 1
Coats, N. C.

Harmon, Frank Lloyd
Box 94
Buies Creek, N. C.

Harper, John Clement
Rt. 2
Louisburg, N. C.

Harper, Thomas Jefferson
Rt. 4
Kinston, N. C.

Harrell, Carlisle Wingate
8621 Hammett Ave.
Norfolk, Va.

Harrell, Rebecca Anne
Rt. 3
Edenton, N. C.

Harrelson, Doc Allen
Box 245
Loris, S. C.

Harrelson, Hattie Elizabeth
Rt. 3, Box 303
Whiteville, N. C.

Harrelson, Judith Carol
303 Fireway Rd.
Tabor City, N. C.

Harrelson, Olive Dianne
Rt. 3, Box 303
Whiteville, N. C.

Harrington, Donald Lee
Box 365
Buies Creek, N. C.

Harrington, James Thomas
217 W. 17th St.
Lumberton, N. C.

Harris, Aubrey Donald, Jr.
Rt. 2
Williamston, N. C.

Harris, Billie M.
Box 771
Swansboro, N. C.

Harris, Billy J.
1017 Danland Ave.
Durham, N. C.

Harris, Kenneth Thompson
Box 771
Swansboro, N. C.

Harris, Mary Jo
Rt. 1
Old Fort, N. C.

Harris, Oscar Nathan
Rt. 5
Dunn, N. C.

Harris, Sandra Gail
Rt. 5
Lumberton, N. C.

Harris, William B.
1502 West Bridge Rd.
Richmond, Va.

Harrison, Leamon Wilson, Jr.
Route No. 3
Lagrange, N. C.

Hart, William Ashley
4115 Laurel Ridge Dr.
Raleigh, N. C.

Hartley, Bobby S.
700 E. Pope St.
Dunn, N. C.

Harton, Charles Thomas
1007 Mason St.
Durham, N. C.

Harton, Rachel Jeanette
Eastway Drive
Henderson, N. C.

Harvell, Charles Everette
Route No. 3, Box 170
Chase City, Va.

Harvey, George Samuel
Box 12
Northeast, Md.

Haskins, Albert L.
2331 Churchill
Raleigh, N. C.

Hassell, Archie Clyde
Colerain, N. C.

Hatch, Charles Monroe
Summitt Drive
Sanford, N. C.

Hatch, Thomas Leighton
103 Hillcrest Ave.
Fayetteville, N. C.

Hatcher, Thomas Adair
46 St. Dunstan's Circle
Asheville, N. C.

Hawley, Thomas
608 S. McKay Ave.
Dunn, N. C.

Hearn, Robert Glenn
207 Woodland Shore Rd.
Charleston, S. C.

Heath, Charlie Franklin
Stonewall, N. C.

Hedgpeth, Henry Stephen
Rt. 5
Sanford, N. C.

Hedgpeth, Martha Jean
Route 5
Sanford, N. C.

Hedgpeth, Wm. Carey
502 Wayne Drive
Raleigh, N. C.

Hedrick, David Sherrill
Route No. 7
Raleigh, N. C.

Henderson, Thomas B., III
3200 Hillsboro St.
Raleigh, N. C.

Henebeyer, Barbara M.
450 Sunrise Ave.
Harrisonburg, Va.

Herndon, Carole E.
Rt. 1
Parkton, N. C.

Herring, Henry Best
Box 246
Coats, N. C.

Herring, Larry Baggett
Parrish Drive
Benson, N. C.

Hester, Ernest C., Jr.
2205 Woodrow St.
Durham, N. C.

Hester, James E.
Rt. 5
Oxford, N. C.

Hewett, Carol Lane
Box 11
Supply, N. C.

Hewett, Donnie Gaye
Rt. 1, Box 165
Shallotte, N. C.

Hewett, Dora Ann
Box 11
Supply, N. C.

Hicks, George R., Jr.
616 Georgetown Rd.
Raleigh, N .C.

High, Betsy Carolyn
Rt. 3, Box 211
Durham, N. C.

High, William Dasher
W. Frink St.
Whiteville, N. C.

Highfill, Mrs. M. C.
Coats, N. C.

Highsmith, James D.
3102 Cliffdale Rd.
Fayetteville, N. C.

Hilb, Charles Randolph
1409 Pine Lane
Delray Beach, Fla.

Hill, Dan Franklin
Rt. 1, Box 102
Fairmont, N. C.

Hill, Daphne Ann
Rt. 1
Fairmont, N. C.

Hill, Larry Randall
Rt. 1, Box 602
Greensboro, N. C.

Hill, Margaret Ann
Rt. 3
Asheboro, N. C.

Hill, Rebecca Dale
Buies Creek, N. C.

Himmelwright, Gabel G.
Woodlawn Drive
Williamston, N. C.

Hines, Reggie Rupert
308 N. Center St.
Mt. Olive, N. C.

Hinson, Bobbie Ann
Rt. 3, Box 232
Whiteville, N. C.

Hinson, Jack Allsbrook
P. O. Box 266
Nichols, S. C.

Hinson, Layton Liston, Jr.
P. O. Box 266
Nichols, S. C.

Hinson, Margaret Annie
P. O. Box 161
Varina, N. C.

Hinson, Reather Franklin
1932 Belmont Dr.
Reidsville, N. C.

Hinson, Roger Glenn
1518 Stokes Terrace
Albemarle, N. C.

Hipp, Rankin Bowers
Route No. 1
Swannanoa, N. C.

Hobbs, Judy B.
Forest Hills
Aberdeen, N. C.

Hobbs, William Kinzy
2230 Metts Ave.
Wilmington, N. C.

Hockaday, Henry C.
4116 Vesta Dr.
Raleigh, N. C.

Hodges, Alva Keaton
Ho Ho Village
Morehead, N. C.

Hodges, Kathleen Mae
808 Elko Ave.
Colonial Heights, Va.

Hodges, Michael Starling
Delano Ave.
Dunn, N. C.

Hodges, Sandra Lou
208 E. Hill St.
Benson, N. C.

Hoffman, Phillip Dixon
108 Cypress Circuit
Wrightsville Beach, N. C.

Hogan, William Robert
Rt. 2
Chapel Hill, N. C.

Holden, David Mitchell
Shallotte, N. C.

Holderfield, James Reginald
1134 Bevis Drive
Charlotte, N. C.

Holland, Ida Mae
7131 Old Mountain Rd.
Hollins, Va.

Holland, Joyce Hope
Box 63
Godwin, N. C.

Holland, Perry Carlton
117 Carbonton Rd.
Sanford, N. C.

Hollingsworth, Doris Joanne
Rt. 2
Faison, N. C.

Holleman, Robert Dunn
1110 Gregson St.
Durham, N. C.

Holloman, John Edward
Evergreen, N. C.

Holloman, Mary Evelyn
1159 18th St.
Newport News, Va.

Holloway, Johnny Irvin
717 Factory St.
Mt. Airy, N. C.

Holmes, David Lee
486 Wrenn St.
Apex, N. C.

Honeycutt, Delores Yvonne
Rt. 1
Angier, N. C.

Honeycutt, Harry Steve
Rt. 1
Autryville, N. C.

Honeycutt, Herbie Robert
Autryville, N. C.

Honeycutt, Jeanne Moore
506 Lee St.
Smithfield, N. C.

Honeycutt, Margaret J.
Rt. 3
Four Oaks, N. C.

Hood, Betsy Rose
Rt. 2
Benson, N. C.

Hood, William T.
Rt. 1
Goldsboro, N. C.

Hooks, Claude Allen, Jr.
Rt. 2
Chadbourn, N. C.

Hooper, Foye Elaine
2848 Fairway Dr.
Burlington, N. C.

Hopkins, Gloria Faye
Rt. 2, Box 68
Columbia, N. C.

Hord, James Douglas
Front St.
Red Springs, N. C.

Hornberger, Barry Lee
P. O. Box No. 2
Reading, Pa.

Horne, Addie Sue
Rt. 1
Beulaville, N. C.

Horne, Harry William, Jr.
Rt. 1
Beulaville, N. C.

Horne, Martha Anne
216A Davis Ave.
Fayetteville, N. C.

Horne, Thomas Grady
Rt. 7, Box 104
Raleigh, N. C.

Horrell, Mack Raymond
Route No. 1, Box E
Atkinson, N. C.

Horton, Tommy Ray
Rt. 1
Lillington, N. C.

Hough, Charles Amos
Rt. 1, Box 15
Jamesville, N. C.

House, Edwin Earl
Rt. 1
Sneads Ferry, N. C.

House, Ronald Clifford
East K St.
Erwin, N. C.

Howard, Mary Joe
Buies Creek, N. C.

Howard, Nancy Claire
2900 Sigman St.
Fayetteville, N. C.

Howell, Jack Richard
1305 Mimosa St.
Goldsboro, N. C.

Howell, Leslie Ralph
1305 Mimosa St.
Goldsboro, N. C.

Howell, Penelope E. Ussery
P. O. Box 531
Buies Creek, N. C.

Huber, Walter Dean
606 Harnett St.
Benson, N. C.

Hudgins, Albert Danny
Box 654
Enfield, N. C.

Hudgins, Robert Alton
412 Gilbert St.
Hampton, Va.

Hudgins, Sandra
412 Gilbert St.
Hampton, Va.

Hudgins, William S.
Rt. 1
Bayside, Va.

Hudson, Benjamin Bailey, Jr.
506 East G St.
Erwin, N. C.

Hudson, Robert Greenlee
Rt. 1, Box 32
Sophia, N. C.

Hufham, Cheryle LaVerne
Clarendon, N. C.

Huggins, Willard Hooks
Smyrna Road
Whiteville, N. C.

Humphrey, Jimmy G.
2014 Rock Avenue
Fayetteville, N. C.

Humphrey, John Greenaway
647 Sunset Dr.
Sanford, N. C.

Humphrey, Mrs. Linda K.
220 Northwest Avenue
Fayetteville, N. C.

Humphrey, Warren Courtney, Jr.
808 Westover Ave.
Kinston, N. C.

Humphrey, Waymann N.
2014 Rock Avenue
Fayetteville, N. C.

Humphreys, Creighton Earl, Jr.
No. 1, Ward St.
Chapel Hill, N. C.

Humphries, Lois Dawn
509 Lawndale St.
Garner, N. C.

Hunt, William Talmadge
Rt. 2
Wake Forest, N. C.

Huntsberry, Alanson Howard
816 S. Main
Reidsville, N. C.

Hurst, Diantha Dale
Rt. 1, Box 574
Chocowinity, N. C.

Hurst, Linda Ruth
Box 51
Warsaw, N. C.

Hutchison, John Sherman
Waterford, Va.

Iler, Frank Rogerton, Jr.
123 Beverly Pl.
Greensboro, N. C.

Inman, Clarence Ray
Rt. 1, Box 48-A
Whiteville, N. C.

Inscoe, Sandra Lee
Rt. 2
Louisburg, N. C.

Israel, Jim Carson
Rt. 1, Box 210
Swansboro, N. C.

Ivey, Clarence Lloyd
Rt. 1
Erwin, N. C.

Jackson, Cecile Kay
1108 Cherry St.
Tarboro, N. C.

Jackson, Charles Belvin
1126 Pinebluff Rd.
Winston-Salem, N. C.

Jackson, Mrs. Darlene H.
Buies Creek, N. C.

Jackson, Donna Jean
Rt. 2, Box 51
Autryville, N. C.

Jackson, Elmer David
North 3rd St.
St. Pauls, N. C.

Jackson, George Hubert, Jr.
Rt. 5
Dunn, N. C.

Jackson, George Hugh, Jr.
709 West Pearsall St.
Dunn, N. C.

Jackson, Harvey Everette
Route No. 2, Box 466
Elizabeth City, N. C.

Jackson, Jesse Franklin
124 N. Franklin St.
Rocky Mount, N. C.

Jackson, Jimmy Leo
Buies Creek, N. C.

Jackson, Kennon
Rt. 5, Box 272
Clayton, N. C.

Jackson, Luther S.
Rt. 1
Autryville, N. C.

Jackson, Mrs. Mary M.
Rt. 1
Godwin, N. C.

Jackson, Roger Leon
Rt. 2
Autryville, N. C.

Jackson, William F.
Rt. 1
Turkey, N. C.

Jacob, George Francis
1408 National St.
Richmond, Va.

James, Raleigh Milton
Rt. 3
Apex, N. C.

James, Raymond F.
Rt. 2
Wallace, N. C.

Jeans, Judyith Morris
823 Dabney Dr.
Henderson, N. C.

Jeffries, Peggy Jean
Box 215
New Hill, N. C.

Jeffries, Wanda A.
608 Steele St.
Sanford, N. C.

Jenkins, David M.
Box 502
Creedmoor, N. C.

Jenkins, Johnnie W., Jr.
Rt. 2
Nashville, N. C.

Jenkins, William J.
1017 Hill St.
Rocky Mount, N. C.

Jerge, Mera D.
217 Dartmouth Rd.
Raleigh, N. C.

Jernigan, Celia Jo
707 S. Layton Ave.
Dunn, N. C.

Jernigan, Doris Louise
905 Walnut St.
Selma, N. C.

Jernigan, John David
Rt. 3
Mt. Olive, N. C.

Jernigan, Norman Duncan
Rt. 5
Dunn, N. C.

Jernigan, Robert J.
Box 504
Buies Creek, N. C.

Jernigan, Robert Jesse, Jr.
Box 504
Buies Creek, N. C.

Jernigan, Ruby Myrtle
Buies Creek, N. C.

Jeter, Ann Marie
Lakeshore Drive
Dunn, N. C.

Johnson, Alfred Wayne
Rt. 2, Box 231
Chadbourn, N. C.

Johnson, Amos Cephas
Rt. 1
Willow Spring, N. C.

Johnson, Barbara Jane
Rt. 1
Lillington, N. C.

Johnson, Curtis Bradley
8709 Fenway Dr.
Bethesda, Md.

Johnson, Edward Weldon
Box 126
Buies Creek, N. C.

Johnson, Elizabeth Lee
3909 Wythe Ave.
Richmond, Va.

Johnson, Frederica G.
300 N. Eleventh St.
Erwin, N. C.

Johnson, Gail Hart
Box 126
Buies Creek, N. C.

Johnson, Garland Henry
625 College St.
Jacksonville, N. C.

Johnson, Gwen Hope
Box 126
Buies Creek, N. C.

Johnson, Janet Gaye
Parrish Drive
Benson, N. C.

Johnson, Jewel Pruitt
Rt. 3
Dunn, N. C.

Johnson, John Lawrence
311 Barrett St.
Franklin, Va.

Johnson, John Philip
4845 N. 16th St.
Arlington, Va.

Johnson, Lanny Ray
1451 N. Bridge
Elkin, N. C.

Johnson, Madeline Gayle
Route No. 1
Coats, N. C.

Johnson, Marvin Earl
Rt. 2
Dunn, N. C.

Johnson, Nancy Carolyn
Rt. 2
Dillon, S. C.

Johnson, Nita Kay
Star Route A
Staunton, Va.

Johnson, Patricia Ann
1904 Trogdon
Greensboro, N. C.

Johnson, Rebecca Annette
402 Herring St.
Clinton, N. C.

Johnson, Rebecca Sue
202 Reeds Ford Rd.
Clinton, N. C.

Johnson, Richard William
G. Rockland Place
Greenwich, Conn.

Johnson, Stacey Franklin
Rt. 1
Coats, N. C.

Johnson, Stanley H.
406 N. Orange Ave.
Dunn, N. C.

Johnson, William Ewen
Rt. 2, Box 231
Chadbourn, N. C.

Johnson, William Leslie
Box 593
Elizabethtown, N. C.

Johnson, Woodson Webb
Rt. 1
Lillington, N. C.

Johnstone, Harry Burns
307 Fairview St.
Riverside, N. J.

Jones, Brenda Gaynell
104 Johnson St.
Garner, N. C.

Jones, C. Stanley, Jr.
2327 Churchill Rd.
Raleigh, N. C.

Jones, Dan Holden
103 Pitt St.
Farmville, N. C.

Jones, Edward P., Jr.
301 S. 12th St.
Erwin, N. C.

Jones, Elizabeth Ann
1303 E. Walnut St.
Goldsboro, N. C.

Jones, Eunice Carolyn
Bennett, N. C.

Jones, Gene Audrey
Rt. 4
Whiteville, N. C.

Jones, James Russell
Rt. 1
Snow Hill, N. C.

Jones, James Wendell
Rt. 2
Newton Grove, N. C.

Jones, Jerry Carroll
901 Bridalpath Lane
Charlotte, N. C.

Jones, Jesse Warren, Jr.
420 W. Academy St.
Fuquay Springs, N. C.

Jones, Joyce Mae
Rt. 3
Pittsboro, N. C.

Jones, Larry Thomas
Rt. 1
Lillington, N. C.

Jones, Linda Carole
2504 Everett Ave.
Raleigh, N. C.

Jones, Linda Kaye
707 New River Dr.
Jacksonville, N. C.

Jones, Mary Elinor
1506 N. Driver St.
Durham, N. C.

Jones, Peggy Burgess
Rt. 1
Pinetops, N. C.

Jones, Robert Edward
315 Richmond Dr.
Fayetteville, N. C.

Jones, Robert James, Jr.
2210 Southern Dr.
Durham, N. C.

Jones, Terry Haywood
209 W. Divine St.
Dunn, N. C.

Jordan, Carlisle Henry, Jr.
P. O. Box 445
Havelock, N. C.

Jordan, Joseph Duggan
5313 New Kent Rd.
Richmond, Va.

Jordan, Suzanne Lee
5313 New Kent Rd.
Richmond, Va.

Jourdan, Ralph Graham, Jr.
Carolina Drive
Sanford, N. C.

Jowdy, Raymond Francis
4 Overlook Terr.
Danbury, Conn.

Joyner, Donald Glenn
Box 145
Knightdale, N. C.

Joyner, Edwin Michael
Rt. 1
Coats, N. C.

Joyner, John Duff
McDonald, N. C.

Joyner, Willis Randolph, Jr.
Box 455, Bethlehem Rd.
Rocky Mount, N. C.

Kacperski, Joe Stanley
1408 Bryan St.
Richmond, Va.

Kaleel, Stephen J.
6213 Devevon Dr.
Charlotte, N. C.

Kearney, Marvin L.
Box 210, Route No. 5
Raleigh, N. C.

Keith, Alice Faye
Rt. 2
Wake Forest, N. C.

Keith, Thomas Joseph
2100 N. Elm St.
Lumberton, N. C.

Kelley, Nan K.
Lillington, N. C.

Kelly, Elizabeth Perry
329 Charlotte Ave.
Sanford, N. C.

Kelly, Jack Wayne
Rt. 4
Sanford, N. C.

Kelly, Joseph Harold
Rt. 4
Sanford, N. C.

Kelly, Leo Curtis, Jr.
808 Tenth St.
Lillington, N. C.

Kelly, Robert Lee, Jr.
Box 792
Carthage, N. C.

Kelly, Ronald Nelson
Rt. 4
Sanford, N. C.

Kemp, Larry Franklin
1210 Courtland Dr.
Raleigh, N. C.

Kersey, Edward Lavielle
803 Hudson Ave.
Durham, N. C.

Keyser, Mrs. Betty S.
Buies Creek, N. C.

Khoshaba, Samuil Kam
Kirkuk, Iraq

Kicklighter, Sarah Jane
P. O. Box 575
Deland, Fla.

Kidd, Sandra Louise
623 Mandalay Road
Jacksonville, Fla.

King, Ottis L.
Rt. 1, Box 171
Richlands, N. C.

King, Wilbur Fred
1406 K Circle
Kinston, N. C.

Kirby, Henry, III
Box 668
Kenly, N. C.

Kirkman, Larry Rose
202 Eastside Drive
Lexington, N. C.

Kirven, Patricia Amanda
Rt. 3
Florence, S. C.

Klatt, Ronald Paul
208 Heater Dr.
Cary, N. C.

Knight, Hattie R.
Buies Creek, N. C.

Knowles, Jacqueline J.
201 Princeton St.
North Charleston, S. C.

Kolebas, Sandra Jane
Box 466
Dahlgren, Va.

Koonce, Calvin Lee
Rt. 3, Box 750
Fayetteville, N. C.

Koonce, Charles E.
Rt. 3, Box 750
Fayetteville, N. C.

Koontz, Roland Jackson
Box 106
Jefferson, N. C.

Kreiner, Raymond Fisher
3113 Ashel St.
Raleigh, N. C.

Kring, Jesse Dwight
Chalybeate Springs, N. C

Kushner, Jerome Bane
163 Hawthorne Dr.
Danville, Va.

Lackey, Thomas Lantz
Box 283
Buies Creek, N. C.

Lancaster, Ibby Jackson
Box 195
Parkton, N. C.

Landen, William Thomas
3730 Carolina Beach Rd.
Wilmington, N. C.

Lane, Colon, Jr.
Rt. 1
Evergreen, N. C.

Lane, Haywood A., Jr.
712 E. Walnut St.
Goldsboro, N. C.

Lane, Robert Julius
Box 21
Buies Creek, N. C.

Lane, William Duffy
Rt. 6
Goldsboro, N. C.

Langdon, Barbara Ann
Rt. 2
Angier, N. C.

Langdon, Daywood Kent
Rt. 2
Angier, N. C.

Langdon, Sandra Kay
1312 Kruger
Charleston, S. C.

Larsen, Jens
Ave: 3E No. 62-24
Maracaizo, Venezuela

Larson, Evelyn Joyce
Box 306
Rowland, N. C.

Lasater, Ann
Box 276
Buies Creek, N. C.

Lasater, Jenny
Box 276
Buies Creek, N. C.

Lasater, Michael Eugene
Box 276
Buies Creek, N. C.

Lassiter, Joseph Ralph
Rt. 3
Four Oaks, N. C.

Lassiter, Sara Margaret
Rt. 2
Whiteville, N. C.

Lausten, Jonathan William
Box 357
Pinebluff, N. C.

Lawton, Benjamin Ray
Via Luigi Calla 6
Rivoli (Torino), Italy

Layton, Margaret Carroll
Lillington, N. C.

Leach, Betsy O.
401 Park Ave.
Goldsboro, N. C.

Leary, Emily Claire
Rt. 1
Edenton, N. C.

Leary, Gerald Philip
620 Spruce St.
High Point, N. C.

Ledbetter, Patricia Faye
4617 Bonnie Brae Ct.
Richmond, Va.

Ledbetter, William H., Jr.
1714 McGougan Rd.
Fayetteville, N. C.

Leder, Robert Berle
Franklin St.
Whiteville, N. C.

Lee, Betty Ann
301 N. Fayetteville Ave.
Dunn, N. C.

Lee, Bobby Gerald
Rt. 2
Deep Run, N. C.

Lee, Dorothy Ann
Rt. 2
Benson, N. C.

Lee, Jack Howard
1610 Neuse Blvd.
New Bern, N. C.

Lee, Joy
505 South King Ave.
Dunn, N. C.

Lee, Rayma Jess
S. King Ave.
Dunn, N. C.

Lee, Sandra Faye
Rt. 1, Box 163
Godwin, N. C.

Lee, Sue Johnson
Rt. 2
Four Oaks, N. C.

Leggett, Brenda Faye
Rt. 2
Fairmont, N. C.

Leggett, Carroll H.
Box 104
Buies Creek, N. C.

Leggett, Donald Leroy
Evergreen, N. C.

Leggett, Guy Mims
Rt. 2
Williamston, N. C.

Leggett, James Perry, Jr.
Rt. 2
Fairmont, N. C.

Leonard, Barbara J.
Rt. 2
Lillington, N. C.

Leonard, Nancy Gail
Rt. 2
Louisburg, N. C.

Lewis, Dixie Baggett
Rt. 5
Dunn, N. C.

Lewis, D. Marvin
219 Montliey
High Point, N. C.

Lewis, Harvey Lane
607 Market St.
Fairmont, N. C.

Lewis, James Herbert
Rt. 1, Box 443
Sneads Ferry, N. C.

Lewis, James W.
2005 Shepherd St.
Morehead City, N. C.

Lewis, Julian Douglas
Surry, Va.

Lewis, Owen Autry
Route 1, Box 65F
Clarkton, N. C.

Lewis, Robert Edwin
Box 524
Burgaw, N. C.

Lewis, Robert Vernon
111 Hunter Circle
Fayetteville, N. C.

Lewis, Thomas Andrew
P. O. Box 37
Eagle Springs, N. C.

Lewis, Wilson Ray
Rt. 2
Angier, N. C.

Liles, Johnny Luther
Rt. 4
Zebulon, N. C.

Linder, Larry Craige
1220 Greensboro St.
Lexington, N. C.

Lindsay, Emerson Glenn
405 N. Blvd.
Clinton, N. C.

Lindsey, Audrey Lee
Hundred Rd.
Chester, Va.

Lineback, Giles Stokes
400 Lawndale St.
Garner, N. C.

Little, Harold Lynn
214 Charlotte Ave.
Sanford, N. C.

Little, James Larkin
Box 182
Clayton, N. C.

Little, Lenyer McCotter
201 Harney St.
Elizabeth City, N. C.

Lockerman, Tony Mason
Box 117
Salemburg, N. C.

Long, Beverly R.
626 Pine St.
Vinton, Va.

Long, Carlos R.
1100 West Broad
Dunn, N. C.

Long, William Lewis
11024 Chandler Rd.
Potomac, Md.

Lotz, Jeremy Christian
Route No. 1, Box 190
Portsmouth, Va.

Love, Douglas Eugene
6 June St.
Thomasville, N. C.

Lovin, Nicholas Britt
204 Cole Ave.
Rockingham, N. C.

Lucas, Donald Gary
126 Camellia Dr.
Fayetteville, N. C.

Lucas, Sally James
Rt. 3
Rocky Mount, N. C.

Luck, Brenda Jane
Rt. 2
Seagrove, N. C.

Lupton, Mary Kay
402 Monticello Ave.
Durham, N. C.

Lynam, Judith Gaynelle
Rt. 3
Wake Forest, N. C.

Lynch, James William
Box 212
Hillsboro, N. C.

Lyon, Roger James
Box 213
Olivia, N. C.

Lytch, Rufus Allen
309 Vernon Ct.
Fayetteville, N. C.

McBryde, Phil
Box 552
Raeford, N. C.

McCall, Janet Pearle
Buies Creek, N. C.

McCall, Leah Ann
Buies Creek, N. C.

McCallum, Alexander Donald
Box 753
Carthage, N. C.

McCarley, Thomas Larry
315 11th St., S.W.
Hickory, N. C.

McCarthy, Elizabeth Ann
205 Francis Marion Dr.
Wilmington, N. C.

McCaskill, Mary Annette
Graham St.
Red Springs, N. C.

McCaskill, Willard H., Jr.
800 Third Ave.
Bristol, Pa.

McClintock, Patricia Anne
3132 Hope Valley Rd.
Durham, N. C.

McColl, Phillip J.
Rt. 1
Little Rock, S. C.

McCorkle, Geraldine
1707 Angier Ave.
Durham, N. C.

McCormick, Kenneth Ormond
121 W. Riverside Drive
Smithfield, N. C.

McCormick, Mickie R.
1100 South Main
Fairmont, N. C.

McCormick, Randall
Rt. 6
Sanford, N. C.

McCormick, William Harmon
24 Ave. N
Myrtle Beach, S. C.

McCotter, Mrs. Edna G.
Buie's Creek, N. C.

McCotter, Marilyn Fay
Box 235
Buie's Creek, N. C.

McCotter, Perry E., Jr.
Alliance, N. C.

McCullough, Sandra Jo
Box 385
Buie's Creek, N. C.

McDaniel, Joseph Franklin
200 Catherine St.
Benson, N. C.

McDonald, Betty Jean
Rt. 3
Dillon, S. C.

McDonald Jan Harlee
109 East G St.
Erwin, N. C.

McDonald, Lionel Robert
First St.
Lillington, N. C.

McDonald, William Eugene
Rt. 2
Lillington, N. C.

McDowell, Patricia Gail
Rt. 2
Beulaville, N. C.

McDowell, William J., Jr.
104 Seneca Rd.
Richmond, Va.

McElveen, Lucy McCoy
Rt. 1
Lynchburg, S. C.

McFadyen, George A., II
138 North Second St.
Smithfield, N. C.

McFadyen, Lauchlin G.
208 E. Edinborough
Raeford, N. C.

McGee, Kathleen Kirk
405 E. Holt
Smithfield, N. C.

McGee, Rebecca Jane
Rt. 3
Kernersville, N. C.

McGirt, Philip F., Jr.
Rt. 2
Rowland, N. C.

McIntyre, Donald McL.
Box 66
Godwin, N. C.

McKenzie, Robert P.
2409 Central Ave.
Augusta, Georgia

McKinley, Nicholas R.
Market St. Ex.
Washington, N. C.

McLam, Jessie Lee
Rt. 4, Box 99
Whiteville, N. C.

McLamb, C. Eugene, Jr.
607 Sunset Ave.
Clinton, N. C.

McLamb, Mary Joe
Box 24
Buies Creek, N. C.

McLaughlin, John R.
Box 33
Red Oak, N. C.

McLaughlin, Nancy Evans
MOQ 3157
Camp Lejeune, N. C.

McLaurin, W. B., Jr.
Box 14, Rt. 1
Fayetteville, N. C.

McLawhorn, Jesse Glenn
204 Blount St.
Ayden, N. C.

McLean, Dennis Elmon
Rt. 1
Council, N. C.

McLean, Jo Ellen
201 King St.
Fuquay Springs, N. C.

McLean, Roger Lester
118 Church St.
Fuquay, N. C.

McLean, William Duncan
208 E. 17th St.
Lumberton, N. C.

McLin, John Elbert, Jr.
215 Boddie St.
Nashville, N. C.

McMannen, Lewis E.
Buie's Creek, N. C.

McMillan, Brenda Saunders
Rt. 1, Box 51
Godwin, N. C.

McMillen, William Chester
3008 Grant Ave.
Raleigh, N. C.

McNeill, James Wingate, Jr.
206 Satterwhite Dr.
Knightdale, N. C.

McPhail, Susan Annette
Rt. 2
Raeford, N. C.

McPherson, Sharon Jane
Route No. 1, Box 278
Clarendon, N. C.

McQueen, Janice P.
Rt. 3
Whiteville, N. C.

McQueen, Mary Agnes
209 Burtner
Greensboro, N. C.

Mabbitt, Morris Lynn
814 Fisher Ave.
Falls Church, Va.

Mabe, Monty Lee
202 Johnson St.
Clinton, N. C.

Mackey, Thomas Hughes
P. O. Box 248
Lancaster, S. C.

MacLean, Lynn Gregory
Box 732
Carthage, N. C.

Maddry, William Christopher
220 Dominion Drive
Charlottesville, Va.

Makepeace, John Scott
306 N. Steele St.
Sanford, N. C.

Malkin, Steven Charles
738 Brockbank Ave.
Charlotte, N. C.

Malone, Ted
Coats, N. C.

Mangum, Marshall Thomas
209 Edward St.
Durham, N. C.

Mann, James Lindsay
2303 Woodland Ave.
Sanford, N. C.

Manning, Kenneth Paul
306 Grace St.
Williamston, N. C.

Manning, Peggy Ellen
Rt. 2
Nashville, N. C.

Maples, Henson Eugene, Jr.
P. O. Box 1185
Pinehurst, N. C.

Marks, Cecile Jewel
162 Powers Rd.
Willard, N. C.

Marks, Frederick Gerald
Rt. 2
Chadbourn, N. C.

Marley, Joseph P., Jr.
390 Crostview Rd.
Southern Pines, N. C.

Marshall, Joyce
Box 191, Rt. 1
Garland, N. C.

Marshburn, Anita Kaye
Rt. 1
Maple Hill, N. C.

Martin, Claire Anne
103 Longview Lake Dr.
Raleigh, N. C.

Martin, Lauchie Hugh
Rowland, N. C.

Martin, Linda Sue
Box 87
Eagle Springs, N. C.

Martin, Patricia Ann
103 Longview Lake Dr.
Raleigh, N. C.

Martus, Kathryn Emilie
925 Logandale Ct.
Greensboro, N. C.

Mashburn, Roy E.
206 Endor
Sanford, N. C.

Massengill, Roy Sherman
Rt. 2
Four Oaks, N. C.

Massey, Clarice Annette
3610 Hope Valley Rd.
Durham, N. C.

Mathews, Howard B., Jr.
Rt. 1
Hertford, N. C.

Mathews, Kermit L.
Box 9055
Buies Creek, N. C.

Mathews, Fred Lee
Rt. 2
Fuquay Springs, N. C.

Mathews, Mrs. M. B., Jr.
Buie's Creek, N. C.

Mathews, Hugh S.
Rt. 1, Box 64
Wade, N. C.

Mathews, James Neil
Rt. 2
Fuquay Springs, N. C.

Mathews, James Wesley
Rt. 2
Fuquay Springs, N. C.

Mathews, Ludie LaRue
Rt. 2
Fuquay Springs, N. C.

Mathews, Max Griffin
Rt. 8
Sanford, N. C.

Mathews, Nancy Carolyn
Rt. 3, Box 308
Florence, S. C.

Mathews, Ted Woodrow
Box 48
Bunnlevel, N. C.

Mathews, Wanda Carol
Box 95
Buie's Creek, N. C.

Mathews, William Michael
Rt. 1
Benson, N. C.

Mauney, Edward Lee
P. O. Box 242
Burgaw, N. C.

Maynard, Nancy Sue
Box 214 (Salem St.)
Apex, N. C.

Meade, James F.
1102 West Broad St.
Dunn, N. C.

Meadows, Margaret C.
7019 Clovis Rd.
Jacksonville, Fla.

Meeks, Ralph Hill, Jr.
809 Wicker St.
Sanford, N. C.

Mehler, Ann Lizabeth
6326 Brad. Rd.
Alexandria, Va.

Mercer, Grady
Beulaville, N. C.

Messer, Floyd Jackson, Jr.
First St.
Nashville, N. C.

Mewborn, Horace Hardy, Jr.
806 Fairfield Ave.
Kinston, N. C.

Miller, David A.
500 Va. Beach Blvd.
Oceana, Va.

Miller, David Allen
Rt. 2
Rowland, N. C.

Miller, Gary Edward
Box 218
Saxapahaw, N. C.

Miller, Jean Carolyn
2933 Breezewood
Fayetteville, N. C.

Miller, John Elliott
Highland Park
Beaufort, N. C.

Miller, Martha Roberta
Box 303
Rich Square, N. C.

Miller, Shirley Edward
405 N. Market St.
Benson, N. C.

Milligan, Patricia Faye
P. O. Box 596
Loris, S. C.

Mincey, Charles Dixon
Route No. 1
Hillsboro, N. C.

Mirtello, Joseph Michael
408 East H St.
Erwin, N. C.

Mitchell, Judy Steve
Rt. 3
Fairmont, N. C.

Mitchell, Norwood Horton, Jr.
17 Glenwood Ave.
Raleigh, N. C.

Mitchell, Thomas Otis
2029 Seddon Rd.
Richmond, Va.

Mitchener, Hugh Lacy
Rt. 1
Garner, N. C.

Mitchiner, Carol Leigh
620 Peartree Rd.
Raleigh, N. C.

Mize, Lucinda Rose
Rt. 1
Oxford, N. C.

Mobley, Leonard
Oxford Orphanage
Oxford, N. C.

Mohn, Harrison Robert
Box 265
Richlands, N. C.

Mohseni, Abolfazl K.
Teheran, Iran

Montague, Winston D.
Rt. 7, Box 55
Raleigh, N. C.

Moore, Dixie W., Jr.
8156 Camellia Rd.
Norfolk, Va.

Moore, Hilton Farrow, Jr.
1709 Rhem Ave.
New Bern, N. C.

Moore, Linda Kay
Rt 2, Box 315
Grifton, N. C.

Moore, Wallis Stuart
Ruther Glen, Va.

Morgan, Joseph Robert
405 West E St.
Erwin, N. C.

Morgan, Lawrence Lee
Box 67
Bunnlevel, N. C.

Morgan, Reuben Stanley
Rt. 1
Castalia, N. C.

Morris, Eugene
Box 274
Chase City, Va.

Morris, Jerry William
Box 42
Bunn, N. C.

Morris, Lynda Janice
506 Sioux Dr.
Jacksonville, N. C.

Morris, Russell Charles
1830 Portship Rd.
Baltimore, Md.

Morris, Thomas W., Jr.
208 Pear Ave.
Hampton, Va.

Morrison, Charles E., Jr.
Box 215
Rowland, N. C.

Morton, Jane Reed
915 Monmouth
Durham, N. C.

Morton, Lindsay
Box 856
Buies Creek, N. C.

Morton, Richard Arden
503 N. Endor
Sanford, N. C.

Mosby, Judith Louise
Rockville, Va.

Moseley, Earl
Rt. 2, Box 156
Siler City, N. C.

Moss, Edgar Marvin
Box 65
Townsville, N. C.

Moss, Robert Gene
807 Dana Place
Greensboro, N. C.

Mullen, Hubert Taylor
South Mills, N. C.

Mullins, Kennedy F., Jr.
Old Durham Hwy.
Cary, N. C.

Mullins, Patricia Joan
Box 241
Cary, N. C.

Mumford, Hugh Gene
1108 Raynor St.
Durham, N. C.

Munden, Dorothy Mills
1208 Maine
Lillington, N. C.

Munden, Elizabeth Ellen
1208 Maine
Lillington, N. C.

Munden, Johann Marek
1208 Maine
Lillington, N. C.

Munns, Robert Allen
528 Norwood Ave.
Lumberton, N. C.

Murphy, Donald Sidney
Rt. 3
Louisburg, N. C.

Murphy, Harry Daniel
Rt. 2
Rose Hill, N. C.

Murphy, James Larry
408 West Lee St.
Mebane, N. C.

Murphy, Julia Ott
Box 648
Buies Creek, N. C.

Murphy, Oliver J.
Box 648
Buies Creek, N. C.

Murphy, Ronald Eibert
Rt. 3
Louisburg, N. C.

Murrill, James Buckner
Box 630
New Bern, N. C.

Musick, John D.
209 59th St.
Virginia Beach, Va.

Myers, Charles Ernest
307 Virginia Ave.
Danville, Va.

Nall, James Ritchie
Bonlee, N. C.

Nance, Charles E., III
Rt. 2, Box 211B
Sterling, Va.

Nance, James Leroy
3906 Village Dr.
Fayetteville, N. C.

Nash, Charles Lee Roy
Rt. 1
Fuquay Springs, N. C.

Neal, Edgar James
601 B Longview Dr.
Fayetteville, N. C.

Neal, Rae Sales
601 Longview Dr.
Fayetteville, N. C.

Neal, Tonie Allen
601 B Longview Dr.
Fayetteville, N. C.

Neal, Vance Brown
617 Charlotte Ave.
Sanford, N. C.

Neathery, John Marshall
Rt. 5
Henderson, N. C.

Neilson, James Dodson, Jr.
4402 Graham Rd.
Greensboro, N. C.

Nelms, Gerald Douglas
Rt. 2
Spring Hope, N. C.

Neville, James Edward, Jr.
142 Church St.
Creedmoor, N. C.

Newman, John Thomas
Box 292
Fageland, S. C.

Newton, Anita Marie
Box 176
Buies Creek, N. C.

Newton, Geneva Frances
Box 204
Rose Hill, N. C.

Newton, Manley C., Jr.
P. O. Box 296
Pittsboro, N. C.

Newton, Marian Grace
Rt. 1, Box 159
Clarksville, Va.

Niedzwick, Conolia Ano
403 East "K" St.
Erwin, N. C.

Nivison, Ruth Mildred
650 Transylvania
Raleigh, N. C.

Nix, Claude Dale, Jr.
1602 Carlisle Ave.
Richmond, Va.

Noble, John Stephens
1605 Longwood
Greenville, N. C.

Nock, Harvey Moncelle
Hallwood, Va.

Nordan, David Edsell
723 Greenland Dr.
Fayetteville, N. C.

Norris, David Archie
1839 Liberty St.
Durham, N. C.

Norris, Hugh Jones
P. O. Box 151
Kilmarnock, Va.

Norris, Martha Kaye
Rt. 2, Box 29
Tabor City, N. C.

Nowell, Dana Ruth
Box 239, Rt. 1
Cary, N. C.

Nowlan, W. J.
214 Forest Dr.
Raleigh, N. C.

Nunalee, Kenneth Nolan
Currie, N. C.

Nye, Gwendoly Celeste
Box 297
Fairmont, N. C.

Nye, Judy Ann
Rt. 1
Clarkton, N. C.

Oakley, Kathryn T.
512 S. Fayetteville Ave.
Dunn, N. C.

O'Dell, Dennis Wayne
Box 1256
29 Palms, Calif.

Odom, Charles Robert
1909 Kirkwood Dr.
Durham, N. C.

Odom, Edgar Dal
102 Clifton
Rocky Mount, N. C.

Odom, Larry Roscoe
302 East G St.
Erwin, N. C.

Ogburn, Jancie Cutts
Rt. 1
Angier, N. C.

Olive, Bonnie Bess
P. O. Box 533
Apex, N. C.

Olive, David Franklin
Box 142
Four Oaks, N. C.

Olive, Ronald Deams
Box 196
Olivia, N. C.

Oliver, George Gerald
1205 North Pasteur
New Bern, N. C.

O'Neal, Betty Sue
Rt. 1
Creedmoor, N. C.

O'Neal, Lawrence Valton
Rt. 1
Zebulon, N. C.

O'Quinn, Luther Coleman
Box 56
Mamers, N. C.

O'Quinn, Patricia Lane
Rt. 3
Lillington, N. C.

O'Quinn, Ralph Jones
Rt. 3
Lillington, N. C.

Outland, Hubert Chester, Jr.
Davis Circle
Farmville, N. C.

Owens, Frances Caroline
17 Yadkin St.
Cooleemee, N. C.

Owens, John Marion
17 Yadkin St.
Cooleemee, N. C.

Owens, Sandra Kay
212 W. Ray Ave.
High Point, N. C.

Pace, Edward Hutchings
Williamsboro St.
Oxford, N. C.

Page, Ellis Elmore, III
203 W. 18th St.
Lumberton, N. C.

Page, Ronald E.
Box 601
Buies Creek, N. C.

Page, Seavey Manford
500 Bayshore Blvd.
Jacksonville, N. C.

Page, Virginia Elizabeth
Buies Creek, N. C.

Pahl, Mildred Edith
Rt. 2
Autryville, N. C.

Pahl, William A., Jr.
2547 Wake Dr.
Raleigh, N. C.

Palmer, Alton Noble, Jr.
Rt. 600
Nassawadox, Va.

Paris, William Hammond
915 Gardner St.
Raleigh, N. C.

Parker, Bobby Mac
Fairfield Circle
Dunn, N. C.

Parker, Chappell Vail
Box 86
Pine Level, N. C.

Parker, Charles Afton
Rt. 3, Box 408
Jacksonville, N. C.

Parker, Robert Wayne
1833 Matoax Ave.
Petersburg, Va.

Parker, Ruby N.
Rt. 2
Four Oaks, N. C.

Parker, Thomas Meredith
208 E. Franklin St.
Williamston, N. C.

Parnell, Robert H.
912 Park Ave.
Durham, N. C.

Parrish, Mrs. Augustine
Box 22
Benson, N. C.

Parrish, Donald H., Jr.
202 W. Parrish Dr.
Benson, N. C.

Parrish, Linda Jean
Rt. 1
Wendell, N. C.

Parrish, Patsy Ann
1005 S. Duke St.
Durham, N. C.

Parrish, Rosalyn Ellen
Rt. 3
Raleigh, N. C.

Parrish, Rose Ellen
Ash, N. C.

Parrish, Samuel Glenn
Rt. 1
Benson, N. C.

Parrish, Susan Gayle
Box 86
Lillington, N. C.

Parrott, Jacob Allen
1704 St. George Pl.
Kinston, N. C.

Parrott, John T.
Box 203
Creedmoor, N. C.

Parson, Willa Dean
Rt. 2
Newton Grove, N. C.

Parsons, Elizabeth Hunt
548 Monroe St.
Cape Charles, Va.

Parton, Daniel Hubert
726 S. Boylan Ave.
Raleigh, N. C.

Paschal, Marry Elizabeth
Box 129
Siler City, N. C.

Paschal, Richard Craig
2507 Edgewater Dr.
Fayetteville, N. C.

Paschal, Steven C.
Box 512
Carthage, N. C.

Paschall, Martha Juanita
607 Wilder Drive
Charlottesville, Va.

Patterson, Alvie Oldham
Rt. 1
Broadway, N. C.

Patterson, Ronnie R.
304 Taylor St.
Mt. Airy, N. C.

Payne, Sally Vaughan
202 N. Aiken St.
Fuquay, N. C.

Payne, William Russell
Box 55
Lynnhaven, Va.

Peacock, John Larry
109 Catherine St.
Benson, N. C.

Peal, John Charles
2nd Ave.
Chadbourn, N. C.

Pearce, Betty Douglas
637 S. Mason St.
Harrisonburg, Va.

Pearce, Paula
97 Granada Dr.
Corte Madera, Calif.

Peay, Carl Hubert, Jr.
Rt. 1
Duon, N. C.

Peay, James Alfred
1009 N. McKay
Dunn, N. C.

Peay, Rosemary B.
1009 N. McKay Ave.
Dunn, N. C.

Peele, Staton James, III
7 Fairmont Rd.
Ridgewood, N. J.

Pegg, Jack Weldon
Star Route
Kernersville, N. C.

Pendergraft, Thomas L.
Rt. 1, Box 57
Erwin, N. C.

Peoples, Bonnie Ray
212 Charles T.
Henderson, N. C.

Perkins, Jerry Lee
421 Roslyn Ave.
Colonial Heights, Va.

Perkins, Robert Paul
1707 Kent Rd.
Camp Hill, Pa.

Perry, Doris A.
Buie's Creek, N. C.

Perry, Virginia Lee
Box 193
Vilas, N. C.

Peterson, Max Rupert
Rt. 2
Clinton, N. C.

Petrie, Allen
Box 476
Buies Creek, N. C.

Petrie, Margaret M.
Box 476
Buies Creek, N. C.

Phelps, Walter Owen
Rt. 1
Fuquay Springs, N. C.

Phillips, Alexander Rowland
308 West 18th St.
Lumberton, N. C.

Phillips, Bertha Carol
Rt. 1
Elkin, N. C.

Phillips, Edward Aldon
Box 483
Buies Creek, N. C.

Phillips, Mrs. Harriett V
Warsaw, N. C.

Phillips, Joseph W., II
Box 35
Carthage, N. C.

Pickering, George Henr
801-C Daniels St.
Raleigh, N. C.

Pierce, Albert Felton
Rt. 2
Pikeville, N. C.

Pierce, Alexander B., Jr
Box 53
College Park, Md.

Pierce, Ann Dandridge
Box 21
Hallsboro, N. C.

Pierce, James M., Jr.
848 Lake Raleigh Rd.
Raleigh, N. C.

Pierce, James Mitchell
3907 Metzerott Road
College Park, Md.

Pierce, Jennifer Davis
3508 Macomb St.
Washington, D. C.

Pinson, James Patrick
2970 Staunton Rd.
Huntington, W. Va.

Pinson, Robert Lewis
1426 N. E. 60th St.
Ft. Lauderdale, Fla.

Pittman, James Aubrey
1216 N. Ch. St.
Scotland Neck, N. C.

Pittman, Kenneth W.
Rt. 5, Box 218
Lumberton, N. C.

Pittman, Linda Lyles
Box 53
Macclesfield, N. C.

Plaugher, Richard N.
1616 Sheldon Dr.
Alexandria, Va.

Pleasant, Steve R.
Rt. 1
Angier, N. C.

Pleasant, Wilmar
308 W. Depot St.
Angier, N. C.

Pleasants, Frank W.
Box 201
Aberdeen, N. C.

Pleasants, Robert Willi
1814 Arlington St.
Raleigh, N. C.

Plummer, Linda Brown
Willard, N. C.

Plummer, Robert J.
Rt. 1, Box 66
Madison, N. C.

Poe, Donna Reid
Rt. 4
Sanford, N. C.

Pollard, Joseph Waverl
403 Franklin St.
Emporia, Va.

Pope, Bobby W.
Rt. 1
Coats, N. C.

Pope, David Earl
604 Academy St.
Fuquay Springs, N. C.

Pope, James Howard
2008 Boiliff St.
Greensboro, N. C.

Pope, Linda Price
95 Vance St.
Roanoke Rapids, N. C

Pope, Richard Jerome
300 S. Orange Ave.
Dunn, N. C.

Pope, Stephen Beck
Box 687
Buies Creek, N. C.

Potts, William Barry
Rt. 1
Maiden, N. C.

Powell, Gordon B.
204 Stratford Pl.
Danville, Va.

Powell, Mary Dallas
1106 E. Walnut
Goldsboro, N. C.

Powell, Philip K.
Rt. 1
Holly Springs, N. C.

Powell, William C.
4500 Newport St.
Richmond, Va.

Powers, Patricia Lee
1039 Jefferson
Roanoke Rapids, N. C.

Pratt, Richard Eugene
349 W. Bute St., Apt. 1C
Norfolk, Va.

Prettyman, Clarence J, III
Route 13
Exmore, Va.

Prevatt, Foster, F.
211 North 23rd St.
Wilmington, N. C.

Prevatte, Baxter, Jr.
901 Erwin Rd.
Dunn, N. C.

Price, Glenn Fredrick, Jr.
Box 275
Sanford, N. C.

Price, Melba Dean
Rt. 2, Box 83
Nichols, S. C.

Price, Thomas
Route No. 3
Four Oaks, N. C.

Priddy, David Andrew
Danbury, N. C.

Pridgen, Lamar Brendel
109 E. Weatherspoon
Sanford, N. C.

Pridgen, Randolph S.
Rt. 1, Box 445
Rocky Mount, N. C.

Primm, Algernon Mark
Box 807
Elon, N. C.

Prince, Gladys Butler
410 W. Anderson St.
Selma, N. C.

Prince, James Anderson
4609 Pitt St.
Raleigh, N. C.

Prince, Joseph Oneal
Rt. 2
Fuquay, N. C.

Pritchard, Celia Ann
Rt. 1
Asheboro, N. C.

Pritchard, Charles Scott
3520 Bellevue Rd.
Raleigh, N. C.

Pritchard, Charles William
Gen. Del.
Dunn, N. C.

Pugh, Michael Eugene
126 Halifax St.
Raleigh, N. C.

Pulizzi, Benjamin Louis
107 Parkwood St.
Williamsport, Pa.

Purdie, Edward, III
603 W. Pearsall St.
Dunn, N. C.

Quick, Martha Louise
Box 494
Lillington, N. C.

Quinn, David Calvin
505 E. Horne Ave.
Farmville, N. C.

Rabon, Wayne Levon
W & L Trailer Haven
Cary, N. C.

Rackley, Charles Ray
210 N. Kerr Ave.
Wilmington, N. C.

Raiford, Robert Chase
1705 Ave D, N.E.
Winter Haven, Fla.

Ramos, Franklin James
Rt. 1
Bunnlevel, N. C.

Ramsey, Mary Ann
210 East Ridge
Rose Hill, N. C.

Randall, Richard David
901 Canterbury Rd.
Raleigh, N. C.

Randolph, Doris Elizabeth
Rt. 2
Hickory, Va.

Rasho, O. Michael
House No. C-1 79CC
Harbaniya, Iraq

Rawls, Johnny Gordon
401 N. Henderson
Williamston, N. C.

Ray, Gilbert Whitted, Jr.
323 Woodcrest Rd.
Fayetteville, N. C.

Ray, Louise Bond
306 Dunbar Dr.
Fayetteville, N. C.

Ray, Neill L., Jr.
1600 Ft. Bragg Rd.
Fayetteville, N. C.

Ray, Richard McClain
Rt. 2
Raleigh, N. C.

Ray, Sidney Jean
Rt. 1, Box 281 C
Durham, N. C.

Rayborn, Sandra C.
Rt. 1, Box 72
Fayetteville, N. C.

Rayle, Gordon Henry, Jr.
512 W. Park Dr.
Siler City, N. C.

Raymond, Joan Carol
Rt. 2, Box 119
Vienna, Va.

Reaves, Charles Connor
5309 Raeford Rd.
Fayetteville, N. C.

Reaves, Donnie Lee
Rt. 1, Box 218
Linden, N. C.

Reaves, Mrs. Margaret H.
Buies Creek, N. C.

Reaves, Mary Helen
5311 Raeford Rd.
Fayetteville, N. C.

Reavis, James H.
1111 Branson St.
Fayetteville, N. C.

Recktenwald, Charles
Coats, N. C.

Reed, Edward James
1806 Glenwick Dr.
Fayetteville, N. C.

Reese, Rebecca Jo
Rt. 5
Henderson, N. C.

Reeves, Charles Daniel
2431 W. Lake Dr.
Raleigh, N. C.

Reeves, Paula Jean
591 W. Paces Ferry Rd.
Atlanta, Ga.

Register, Robert W.
Box 131
Columbia, N. C.

Register, Sherman W., Jr.
700 N. East Street
Kinston, N. C.

Register, Sherrill B.
Route 2
Dunn, N. C.

Reid, James Martin
718 Longbow Rd.
Winston-Salem, N. C.

Reid, Larry Edward
116 Francis Circle
Spring Lake, N. C.

Reid, Paul Nelson
7316 Sardis Rd.
Charlotte, N. C.

Reidy, Michael Reidy
888 Southern Blvd.
Bronx, New York

Revelle, Elizabeth M.
Conway, N. C.

Reynolds, David Melvin
Rt. 2
Apex, N. C.

Rhodes, Eugene Donald
324 Summit Ave.
Raleigh, N. C.

Rhodes, Lynn
Proctorville, N. C.

Rice, William B., Jr.
Rt. 1, Box 84
Kinston, N. C.

Rich, Phylliss Maxine
Rocky Point, N. C.

Richardson, Binford C.
Rt. 1
West Point, Va.

Richardson, Brian Craig
25 Highland Terrace
Gloversville, N. Y.

Richardson, Donald B.
2022 Scroggins Rd.
Alexandria, Va.

Richardson, Larry C.
Ellerbe, N. C.

Richardson, Vivian L.
Box 151
Walnut Cove, N. C.

Riddick, Richard Henry, Jr.
Alliance, N. C.

Ridout, John Bradley
204 Petersburg St.
Chester, Va.

Riggs, Brenda Scott
6517 Wessey Lane
Richmond, Va.

Riggsbee, Needham Virgil
Route No. 1
Morrisville, N. C.

Rigsbee, William Norman, Jr.
2912 Monroe Ave.
Durham, N. C.

Riley, Cecil Barry
Rt. 2, Box 365
Durham, N. C.

Rizer, Larry Edward
715 Forest St.
Martinsville, Va.

Robbins, Willis Bascom
Rt. 2
Randleman, N. C.

Roberson, Aileen Elizabeth
404 Banks Ave.
Goldsboro, N. C.

Roberson, Andrew Earl
205 Bracken St.
Sanford, N. C.

Roberson, Jerry G.
Rt. 1, Box 8
Jamesville, N. C.

Roberts, Bryant Bowles
Rt. 2
Hillsboro, N. C.

Roberts, Harry Brock
Box 276
Coats, N. C.

Roberts, Jacquelyn Eure
1503 Arendell St.
Morehead City, N. C.

Roberts, Jan Wayne
Box 732
Lillington, N. C.

Roberts, Kenneth Bryan
Box 322
Hillsboro, N. C.

Roberts, Willie Mack
1108 W. Broad St.
Dunn, N. C.

Robertson, Richard, III
3700 Normandy Rd.
Greensboro, N. C.

Robison, Lyman Benjamin
280 Elm Ave.
Portsmouth, Va.

Rock, James Blaine
Millbrook, N. C.

Rodgers, Kenneth Rice
130 Berkley Lane
Williamsburg, Va.

Rogers, Anna Lyon
Rt. 2
Tabor City, N. C.

Rogers, B. Lee
1319 Powell Dr.
Raleigh, N. C.

Rook, James Hardy
1950 Sylvan Rd., Alt B-1
Atlanta 10, Ga.

Rose, Barry C.
310 Prescott Ave.
Scranton 10, Pa.

Rose, Graham Harold
Rt. 1
Newton Grove, N. C.

Ross, C. Sue
Box 142
Buies Creek, N. C.

Ross, Marsha Jean
Rt. 2
Franklinton, N. C.

Rotella, Marshall Wayne, Jr.
3513 Montrose
Richmond, Va.

Round, Thompson M.
501 S. 14th Ave.
Dillon, S. C.

Rountree, Sadie Elizabeth
211 Lee St.
Zebulon, N. C.

Rowe, Clifton Jackson
1713 Lucerne Way
New Bern, N. C.

Rowe, Ronald Baylor
Midland Rd.
Southern Pines, N. C.

Rudd, James Franklin
1222 Maiden Lane
Reidsville, N. C.

Rudd, Wilma Vontelee
1402 Perquimans Ave.
Elizabeth City, N. C.

Rumfelt, Callie Gertraud
Rt. 2, Box 198
Newport, N. C.

Russell, Edna Faye
Rt. 4, Box 327
Raleigh, N. C.

Russell, Joel David
Rt. 1
Troy, N. C.

Salmon, Carl Howard
Rt. 2
Lillington, N. C.

Salmon, Jerry T.
705 N. King Charles Rd.
Raleigh, N. C.

Sanders, John Thomas
Wilson Ave.
Wendell, N. C.

Sanders, Judy Lane
Rt. 3
Apex, N. C.

Sanders, Merle Wayne
1212 Laburnum
Richmond, Va.

Sandifer, James Emmette
1010 Beacon Lane
Falls Church, Va.

Sansom, M. Faye
406 S. Fayetteville St.
Dunn, N. C.

Sapp, Carey D., Jr.
114 W. Pine St.
Georgetown, Del.

Sarigol, Kursat
Istanbul, Turkey

Sauls, William Lewis
N. Lee St.
Whiteville, N. C.

Saunders, John Rudolph
1605 Westbrook Ave.
Richmond, Va.

Saunders, Linda Lea
128 East 14th St.
Washington, N. C.

Savage, Martha Olive
Buies Creek, N. C.

Sawyer, Robert W.
522 Bragg St.
Sanford, N. C.

Schafer, Charles James
2901 Old Dominion Blvd.
Alexandria, Va.

Schafer, William H.
Little Rock, S. C.

Schroeder, Jean Carol
3117 Edgewood Ave.
Richmond, Va.

Scott, Barbara Gale
Rt. 2, Box 26
Rockingham, N. C.

Scott, Buck Draughon
1207 West Dr.
Fayetteville, N. C.

Scott, Jerry Council
Whiteville, N. C.

Scott, Margaret Ann
1905 Carey Road
Kinston, N. C.

Scott, Richard Crawford
406 Woodland Dr.
Jacksonville, N. C.

Scripture, Murray Hobart
703 Fisher St.
Morehead City, N. C.

Sealey, Kenneth Leroy
Route No. 3
Raleigh, N. C.

Sears, Ernie Ray
Rt. 1
Fuquay Springs, N. C.

Seay, Everette Meade, III
333 Selden Road
Newport News, Va.

Seay, Thomas Hardie
3109 Circle Hill Rd.
Alexandria, Va.

Selby, JoAnne
Bayview
Bath, N. C.

Sellers, Timmie Allen
Rt. 3
Lumberton, N. C.

Senter, David Henry
South Main
Fuquay Springs, N. C.

Seward, William Elonza
Claremont, Va.

Sexton, William Kenneth
Box 126
Lillington, N. C.

Sharits, Marsha Jean
500 Cameron Ave.
Colonial Heights, Va.

Sharp, Linda Faye
4707 Eddy Dr.
Tampa, Fla.

Shaw, Billie Lee
621 Vance St.
Roanoke Rapids, N. C.

Shaw, Calvin High
2613 University Dr.
Durham, N. C.

Shaw, Carolyn Louise
Box 236
Pittsboro, N. C.

Shaw, Reginald Tyndall
209 N. Woodrow St.
Fuquay Springs, N. C.

Shearin, Wilba Ann
P. O. Box 308
Oxford, N. C.

Shell, Cynthia Jane
539 Franklin St.
Roanoke Rapids, N. C.

Shelly, James C., Jr.
Rt. 3, Box 25
Nichols, S. C.

Shelley, Randal Dewey
Rt. 3
Nichols, S. C.

Shelly, Sarah Louise
Rt. 1, Box 49-A
Loris, S. C.

Shelley, Silvia Kay
Rt. 3
Marion, S. C.

Shepard, William Paul
Snead's Ferry, N. C.

Shepherd, Fay Sharie
517 E. Greer St.
Durham, N. C.

Sheppard, Dwight Flavious
Rt. 2
Pink Hill, N. C.

Shermer, Caton Alexander
1232 Stanhope Ave.
Richmond, Va.

Simmons, Lynn Dorman
Red Hill Road
Whiteville, N. C.

Sims, Edwin Lee, Jr.
4106 Castlewood Road
Charlotte, N. C.

Shope, Philip Marcus
Box 460
Sanford, N. C.

Shreve, Ronald Harrison
6520 Charles St.
Falls Church, Va.

Sibbett, Brenda Larue
P. O. Box 614
Hope Mills, N. C .

Sigmon, Freddie Maxine
Rt. 1
Denver, N. C.

Simmons, Carolyn Louise
1009 Springs St.
Mt. Airy, N. C.

Simmons, Wendell Stephen
Rt. 2
Mt. Airy, N. C.

Simpson, Howard Bobbitt
Newton Grove, N. C.

Simpson, John Wallace
601 W. 26th St.
Lumberton, N. C.

Simpson, Sandra Ann
2309 Westwood Dr.
Greensboro, N. C.

Skinner, Charles A., Jr.
1936 Crestview Dr.
Fayetteville, N. C.

Smiley, Ronnie Allen
225 Briar Cliff Rd.
Rocky Mount, N. C.

Smith, Bernard R.
307 Henry
Riverside, N. J.

Smith, Catherine Louise
405 Park Ave.
Goldsboro, N. C.

Smith, David Brokaw
209 Roanoke Ave.
Plymouth, N. C.

Smith, D. Diane
809 Hillsboro St.
Fayetteville, N. C.

Smith, Donald Hutson
4310 Fauquier Ave.
Richmond, Va.

Smith, Elmond E.
Rt. 5, Box 247
Goldsboro, N. C.

Smith, Franklin Albert
Ole Post Road
Erwin, N. C.

Smith, Gerald L.
Gen. Del.
Carolina Beach, N. C.

Smith, Guy W.
Box 694
Clinton, N. C.

Smith, Harold Barton, Jr.
Box 753
Lillington, N. C.

Smith, Harry Lee
Rt. 2
Angier, N. C.

Smith, James William
400 E. Duke St.
Dunn, N. C.

Smith, Linda Dianne
311 Glendale Ave.
Norfolk, Va.

Smith, Margaret Lula
280 East Cummings St.
Lake Alfred, Fla.

Smith, Michael Allen
Box 56
Elizabethtown, N. C.

Smith, Nixon Pearce
Rt. 1
Autryville, N. C.

Smith, Paul Elwood
Rt. 3, Carbonton Rd.
Sanford, N. C.

Smith, Peggy Ann
Rt. 1
Bear Creek, N. C.

Smith, Peggy Jane
Buie's Creek, N. C.

Smith, Robert Lynn
206 W. Globe St.
Sanford, N. C.

Smith, Samuel Bernard
615 W. Main St.
Elizabeth City, N. C.

Smith, Wanda Rudd
Rt. 3
Rocky Mount, N. C.

Smith, William Charles
Rt. 4, Box 530
Greensboro, N. C.

Smith, William Douglas
216 N. Franklin St.
Whiteville, N. C.

Smith, William Gerald
Rt. 2
Walstonburg, N. C.

Snider, Brenda Kay
Rt. 3
Denton, N. C.

Snipes, Harriotte G.
211 S. Raeford St.
Selma, N. C.

Snodderly, William Norman
Box 606 C, Middle St.
Red Springs, N. C.

Snyder, James Luther
P. O. Box 8269
Charlotte, N. C.

Solomon, Daniel E.
c/o B.P.C. Ltd.,
Basrah, Iraq

Sorensen, Edith Maurine
304 New Campbelltown
Buies Creek, N. C.

Southern, Robert Calvin
198 South Cherry St.
Kernersville, N. C.

Spain, Agnes Anne
220 Highland Ave.
Colonial Heights, Va.

Spain, Steve Randall
524 E. Second St.
Chase City, Va.

Spell, Herbert Eugene
Box 336
Roseboro, N. C.

Spence, Judy
720 Carlisle St.
Raleigh, N. C.

Spence, Phyllis Ann
Rt. 1
Lillington, N. C.

Spence, Timothy Artley
Rt. 1
Lillington, N. C.

Spikes, John Howard
c/o Wachovia Bank
Durham, N. C.

Spivey, John Wayne
Rt. 3
Sanford, N. C.

Spivey, Pamella Faye
Rt. 1, Box 22
Tabor City, N. C.

Springer, Franklin Craig
2708 Vanderbilt Ave.
Raleigh, N. C.

Sprinkle, James Camp
508 Hillcrest Dr.
High Point, N. C.

Sprull, Joseph Thomas
200 Glenburnie Drive
New Bern, N. C.

Squires, Samuel Vernon
Belcross, N. C.

Stack, Patricia Ann
Box 444
Buies Creek, N. C.

Stainback, David Lee
Rt. 6, Box 1610
Fayetteville, N. C.

Stanfield, Louis Garrett
700 Church St.
Fairmont, N. C.

Stanfield, William Wesley
409 S. Leyton
Dunn, N. C.

Stallings, Jacque Lynn
Rt. 1
Belvidere, N. C.

Stamper, William Graves
913 Lancaster St.
Durham, N. C.

Stanley, Alton Radford
1804 Avondale Dr.
Durham, N. C.

Stanley, Brenda Kaye
Rt. 2
Four Oaks, N. C.

Stanley, James R., Jr.
Rt. 1
Chadbourn, N. C.

Stanley, Judy Diane
Rt. 2
Carthage, N. C.

Starling, M. Elizabeth
P. O. Box 261
Wade, N. C.

Stearns, Frank Ellis
500 Friar Tuck Rd.
Winston-Salem, N. C.

Steelman, Rebecca Lynn
300 Moore Ave.
High Point, N. C.

Stegall, Allie Nathaniel
Rt. 1
Henderson, N. C.

Stephens, Edna Sessoms
209 East F
Erwin, N. C.

Stephens, Grady Dexter
136 E. Sycamore St.
Wake Forest, N. C.

Stephens, James E., Jr.
304 N. 12th St.
Erwin, N. C.

Stephens, Michael F.
209 East F St.
Erwin, N. C.

Stephens, Patricia Ellen
313 Wade St.
Fuquay Varina, N. C.

Stephens, Robert Earl
Chalybeate Springs, N. C.

Stephenson, Anne J.
Rt. 1
Angier, N. C.

Stephenson, Jerry Ray
2216 Bender St.
Raleigh, N. C.

Stephenson, Thomas A.
Rt. 1
Angier, N. C.

Stephenson, William Ray
Box 106
Angier, N. C.

Stevens, Betty Ann
103 Cheltenham Rd.
Newark, Del.

Stevens, David Edward
8144 Walters Dr.
Norfolk 18, Virginia

Stevens, Kenneth Wayne
302 Wall St.
Tabor City, N. C.

Stewart, Benjamin Joseph
Box 333
Buies Creek, N. C.

Stewart, Cenia Joyce
Box 155
Buie's Creek, N. C.

Stewart, Donald D.
Box 157
Coats, N. C.

Stewart, Keith Edward
Rt. 7, Box 101
Fayetteville, N. C.

Stewart, Kenneth Ashley
Box 52
Buies Creek, N. C.

Stewart, Larry Hinton
Buies Creek, N. C.

Stewart, Odis Richard
401 East H
Erwin, N. C.

Stewart, Wade Minson
Rt. 1
Four Oaks, N. C.

Stewart, Winifred U.
Box 333
Buies Creek, N. C.

Stocks, Nancy Jean
Rt. 3
Washington, N. C.

Stokes, Howard Austin
200 S. Cherry Grove Ave.
Annapolis, Md.

Stokes, Thomas William
321 Charlotte
Rocky Mount, N. C.

Stone, George Perkins
1314 Avondale Ave.
Richmond, Va.

Stone, Jack Lewis
2208 Brewer
Raleigh, N. C.

Stone, John Franklin
Rt. 1
Lillington, N. C.

Stone, Robbie L.
Rt. 3, Box 317
Fairmont, N. C.

Stone, Tobie P., Jr.
Box 648
Buies Creek, N. C.

Stout, Reginald D.
1300 13th St.
Lillington, N. C.

Strickland, Bernice Leshie
114 E. Lee St.
Zebulon, N. C.

Strickland, Cynthia Vann
509 West E St.
Erwin, N. C.

Strickland, Deloit
Rt. 1
Dunn, N. C.

Strickland, Gary Hugh
Rt. 2
Four Oaks, N. C.

Strickland, Sherry Jean
Rt. 2
Tabor City, N. C.

Strickland, Sherwood Jerone
105 Francis Marion
Wilmington, N. C.

Strickland, Sylvia Ann
Dunn, N. C.

Strickland, Texford
Rt. 2
Tabor City, N. C.

Strickland, Warren Trent
Rt. 1
Wade, N. C.

Stroud, Cecil Earl
Box 27
Seven Springs, N. C.

Stroud, James Thomas
1707 Spruce St.
Philadelphia, Pa.

Stroud, Kenneth Earl
Deep Run, N. C.

Stoup, Jacob Spencer, Jr.
Box 405
Apex, N. C.

Stubbs, Daphne Ann
Route No. 5
Lumberton, N. C.

Sullivan, Joe Warren
Rt. 3
Carthage, N. C.

Sullivan, Martha Elizabeth
204 Warsaw Road
Clinton, N. C.

Sullivan, Maude Elizabeth
416 E. Arch St.
Lancaster, S. C.

Sullivan, Roger E.
111 Carolina St.
Ahoskie, N. C.

Sullivan, Vernon Ray
Box 611
Buies Creek, N. C.

Sumrell, Donald Wilson
Rt. 1
Snow Hill, N. C.

Surratt, Jerry E.
515 7th St.
Spencer, N. C.

Suttles, William C.
300 Keeton
Richmond, Va.

Sutton, Brenda Kaye
Rt. 1
Willow Springs, N. C.

Sutton, Preston Kenneth
606 W. Steele St.
Mt. Olive, N. C.

Swain, Everett S., III
P. O. Box 99
Thomasville, N. C.

Swann, Thomas F., Jr.
P. O. Box 681
Elizabethtown, N. C.

Swindell, Charles Adams
1211 Cowper Dr.
Raleigh, N. C.

Swinney, Cleo Donald
Rt. 1
Coats, N. C.

Sykes, Marion Parker
Rt. 1
Enfield, N. C.

Sykes, Sonny Dickson
Box 103
Apex, N. C.

Tabdili, G-R Nasser
Teheran, Iran

Tabdili, Mohamad R.
P. O. Box 705
Buies Creek, N. C.

Tadlock, James A.
Calypso, N. C.

Talley, Charles Edward
110 E. K St.
Erwin, N. C.

Talley, Edeline Marie
1008 N. Ellis
Dunn, N. C.

Talton, Julie Carr
304 S. Audubon Ave.
Goldsboro, N. C.

Tarkington, Raymond Ashby
115 West Queen
Edenton, N. C.

Tarlton, Russell W.
5347 E. Lakeside Dr.
Raleigh, N. C.

Tarry, Samuel Lewis
Fifth St.
Clarksville, Va.

Tart, Jerry Bruce
Rt. 3
Dunn, N. C.

Taylor, Clifton Linwood, Jr.
408 S. Orange St.
Dunn, N. C.

Taylor, Emmette Clyde
Rt. 2
Deep Run, N. C.

Taylor, Frederick H.
Box 470
Pinehurst, N. C.

Taylor, Gertrude B.
Box 123
Angier, N. C.

Taylor, Priscilla E.
908 Trade
Tarboro, N. C.

Taylor, Samuel Ernest
605 W. Main St.
Mt. Olive, N. C.

Taylor, Sue Katherine
Rt. 2
Zebulon, N. C.

Taylor, William Ivey
Burgaw, N. C.

Teachey, Charlotte Jane
W. Railroad St.
Wallace, N. C.

Teachey, Mrs. Elizabeth Mattocks
Route No. 2, Box 90
Rose Hill, N. C.

Teachey, Jimmy Forest
Rt. 2
Rose Hill, N. C.

Teague, Jerry Zavan
505 Vickers Ave.
Durham, N. C.

Tedder, Charles Wayne
P. O. Box 91
Whiteville, N. C.

Teer, Janet Couch
4019 Roxboro Rd.
Durham, N. C.

Teer, Nello Legay
4019 Roxboro Rd.
Durham, N. C.

Teeter, Margaret June
56 Woodlawn
Wilmington, N. C.

Temple, Charles B., Jr.
110 Lady Aster St.
Danville, Va.

Temple, Earl Jackson
1102 Longleaf Dr.
Fayetteville, N. C.

Temple, Felecia Ann
Box 302
Olivia, N. C.

Templeton, William H.
205 Central Dr.
Fayetteville, N. C.

Tepper, Carolyn Ann
Rt. 5, Box 213
Richmond, Va.

Tew, Charles Lynwood
1109 W. Broad St.
Dunn, N. C.

Tew, Hazel Lee
108 N. Main St.
Fairmont, N. C.

Tew, Mack Reid
c/o J. C. Jernigan, Rt. 1
Dunn, N. C.

Tharrington, Cary Joe
Rt. 3
Louisburg, N. C.

Tharrington, Richard York
Rt. 3
Rocky Mount, N. C.

Thigpen, Benny G.
Beulaville, N. C.

Thigpen, Orzo Sloan, Jr.
Rt. 2
Beulaville, N. C.

Thomas, Alford Mitchell
Rt. 1
Bunnlevel, N. C.

Thomas, Ann Davis
Box 181
Red Springs, N. C.

Thomas, Joel Neal
503 N. General Lee Ave.
Dunn, N. C.

Thomas, Joyce Marie
1039 Riverside Ave.
Baltimore 30, Md.

Thomas, Lamar E.
Rt. 3
Winnsboro, S. C.

Thomas, Phyllis Dianne
Rt. 3
Lillington, N. C.

Thompson, Anne Janet
204 Woodland Dr.
Jacksonville, N. C.

Thompson, George Kurt
Route No. 1, Box 842
Morehead City, N. C.

Thompson, Ida Ann
Rt. 1
Fairmont, N. C.

Thompson, Janet Anne
204 Woodland Drive
Jacksonville, N. C.

Thompson, Jerry Lillian
226 Harper Ave.
Carolina Beach, N. C.

Thompson, Wayne Earl
Route No. 1, Box 842
Morehead City, N. C.

Thompson, William H., Jr.
Hallsboro, N. C.

Thornton, Linda Sue
Rt. 1
Newton Grove, N. C.

Thornton, Sandra Jean
2110 S. W. 19th St.
Miami 45, Fla.

Thornton, Sheila Ann
105 North 17th St.
Erwin, N. C.

Tiller, John Robert
6104 Morningside
Richmond, Va.

Tilley, Richard Tyson
Box 29
Bahama, N. C.

Timberlake, Ella Jean
Rt. 1, Box 139
Youngsville, N. C.

Tindal, Robert Mackie
507 East Spring St.
Fuquay Springs, N. C.

Tippett, James Donald
Rt. 7, Box 355
Greensboro, N. C.

Todd, Cary Clyde
P. O. Box 292
Buie's Creek, N. C.

Todd, Jimmy Allen
Route No. 1
Magnolia, N. C.

Todd, Peggy Ruth
Rt. 2, Box 89
Warsaw, N. C.

Tolar, Adelaide Kay
111 Church St.
Red Springs, N. C.

Townsend, Jerry Wayne
S. Hickory St.
Lake View, S. C.

Travis, Henry Allen
Stewart Circle
Weldon, N. C.

Travis, Roger Dale
201 Lake Drive
Reidsville, N. C.

Trent, Charles Thomas
415 Rose St.
Sanford, N. C.

Tripp, Iva Yvonne
700 Fairground Rd.
Dunn, N. C.

Tripp, Leonard Elton
Guy Road
Dunn, N. C.

Tucker, Ellis Boney
Magnolia, N. C.

Tucker, Tony Martin
210 Monroe St.
Sanford, N. C.

Tunstall, Ann S.
Box 252
Buie's Creek, N. C.

Turbeville, Joseph Jackson
Buie's Creek, N. C.

Turlington, Edward Stuart
Rt. 3
Dunn, N. C.

Turlington, Patricia Joan
Ole Post Road
Erwin, N. C.

Turlington, Phyllis Anita
Box 132
Buie's Creek, N. C.

Turnage, E. Frankie
6300 Friendly Road
Greensboro, N. C.

Turnage, Wayne Jackson
Eldridge Dr.
Dunn, N. C.

Turner, Billy Bryant, Jr.
709 Boddie St.
Nashville, N. C.

Turner, Billy Ray
Rt. 3
Sanford, N. C.

Turner, David James
Rt. 10
Greensboro, N. C.

Turner, Henry Webster
205 E. III. Ave.
Southern Pines, N. C.

Turner, Ina Marie
412 W. Second St.
Clayton, N. C.

Turner, Joseph Vines, III
810 St. Christopher's Rd.
Richmond, Va.

Turner, Virginia Frances
Box 173
Candor, N. C.

Tuten, Gene Tayloe
Rt. 3
Washington, N. C.

Tutor, Gwen Clemmons
Center St.
Fuquay Springs, N. C.

Tutor, Jimmie Elton
Center St.
Fuquay Springs, N. C.

Tutor, Russell Carl
Rt. 2
Fuquay Springs, N. C.

Twisdale, Allen Melton
Dartsmouth Rd.
Raleigh, N. C.

Twombly, Francis D.
Rt. 2
Leon, Iowa

Tyler, Ernest Cale
125 Farragut Rd.
Annapolis, Md.

Tyndall, Leamon Windell
406 Hicks Ave.
Fayetteville, N. C.

Tyndall, Odis Bryant
Box 31
Varina, N. C.

Tyner, Harold Nichols
1011 7th St.
Sanford, N. C.

Tynes, Clarence Matthew
Box 805
Virginia Beach, Va.

Tyson, Mary Margaret
Rt. 1
Godwin, N. C.

Umstead, Dan Holloway, Jr.
1020 Monmouth
Durham, N. C.

Umstead, Dorothy Helen
Box 174
Chadbourn, N. C.

Umstead, L. Jennie
2211 Creston Rd.
Raleigh, N. C.

Underwood, Charles Albert
2326 Bernard St.
Raleigh, N. C.

Upchurch, Durward Odom
Rt. 1
Broadway, N. C.

Upchurch, Lula Faye
Rt. 1
Lillington, N. C.

Utley, Steven Lewis
2724 Wake Forest Rd.
Durham, N. C.

Utley, Wayne
Box 85
Moncure, N. C.

Vaughan, Jean Shepherd
2632 Walker Ave.
Greensboro, N. C.

Vaughn, Harry Renner
306 Wrenn Ave.
Mt. Airy, N. C.

Vaughn, Raymond Lee, Jr.
Box No. 1
Highfalls, N. C.

Venable, Frederick S.
2005 Robin Hood Rd.
Winston-Stalem, N. C.

Vinson, James Thomas
1109 Park Ave.
Goldsboro, N. C.

Waddell, James Larry
Rt. 1
Fair Bluff, N. C.

Wade, William E., Jr.
Rt. 2 Box 457
Newport, N. C.

Waesche, Thomas Edwin
225 W. College Ave.
Salisbury, Md.

Wagner, Helen Joyce
220 S. Boundary
Salisbury, N. C.

Wagner, Nicholas Paul
1468 Mead's Rd.
Norfolk, Va.

Wagstaff, Thomas Lee
Rt. 1, Box 193
Skipwith, Va.

Waldo, Benjamin M.
P. O. Box 223
Hope Mills, N. C.

Walker, Charles G.
1011 S. Andrews Ave.
Goldsboro, N. C.

Walker, Frances Marie
401 State Park Road
Greenville, S. C.

Walker, Judith Lane
Rt. 1, Box 715
Cary, N. C.

Wall, Nancy Ellen
104 W. Calhoun St.
Whiteville, N. C.

Wallace, Cynthia Ann
1206 S. West Blvd.
Clinton, N. C.

Walston, John Claude
Box 166
Pinetops, N. C.

Walters, Delores
Orrum, N. C.

Walters, Franklin Carl
Box 74
Brunswick, N. C.

Walters, Robert Neil
320 Rio Vista Court
Tampa, Fla.

Walton, Carolyn Lee
1213 Greystone Ave.
Richmond, Va.

Ward, Joseph Kelly
Rt. 1
Hallsboro, N. C.

Ward, Linda Faye
Longwood, N. C.

Ward, Thomas D.
Rt. 1
Aynor, S. C.

Ward, Waldon Watts, Jr.
413 Woodall St.
Smithfield, N. C.

Ward, William Titus, Jr.
917 Williamson Dr.
Raleigh, N. C.

Ware, Sharolyn Louise
123 Edmund Rd.
Hollywood, Fla.

Warner, Charles David
Rt. 3
Whiteville, N. C.

Warner, Edward Alexander, Jr.
7 Powell St.
Fayetteville, N. C.

Warren, Carlton Edward, Jr.
Rt. 2
Faison, N. C.

Warren, Gene Gale
634 Eastover Terrace
Clinton, N. C.

Warren, Jimmy Earl
Newton Grove, N. C.

Warren, Katherine Luneliar
1914 Carey Road
Kinston, N. C.

Warren, Paul Nichols
Box 36
Newton Grove, N. C.

Warren, Robert Winslow
Rt. 1, Box 91
Fayetteville, N. C.

Warters, Linda Lee
Rt. 2
Burgaw, N. C.

Warwick, Charles Hardy
211 West 20th St.
Lumberton, N. C.

Waterfield, James White
Knotts Island, N. C.

Waters, William Roger
522 Marigold St.
Rocky Mount, N. C.

Watkins, Madeleine Marie
Rt. 1
Richmond, Va.

Watson, Clyde Wayne
1130 Tedder St.
Hartsville, S. C.

Watson, Jacquelyn M.
Rt. 2
Chadbourn, N. C.

Watson, Paul Granville, III
Cheriton, Va.

Waterson, Gloria Frances
Box 447
Bues Creek, N. C.

Watts, Edith GaNell
2602 Clark Ave.
Raleigh, N. C.

Way, Samuel E.
6813 Hawthorne Rd.
Rocky Mount, N. C.

Weathers, Jerry Davidson
Box 398
Stanley, N. C.

Weatherspoon, Bruce Carlyle
105 Youngs Road
Southern Pines, N. C.

Weaver, Billy Braxton
1802 Bivins St.
Durham, N. C.

Weaver, Dyal Jean
307 N. 11th St.
Erwin, N. C.

Weaver, Herman H.
307 North 11th St.
Erwin, N. C.

Weaver, James Andrew
713 N. Brunswick
South Hill, Va.

Weaver, Leon Winston
3417 Glenn Rd.
Durham, N. C.

Weaver, Sandra Godwin
Dunn, N. C.

Weaver, Stanley Elbert
Box 6
Bue's Creek, N. C.

Webb, James Thomas
380 East New Jersey Ave.
Southern Pines, N. C.

Webster, Patricia Anne
406 Avery St.
Garner, N. C.

Weedon, Letitia Ann
Box 275
Olivia, N. C.

Weeks, James Benjamin
322 S. Franklin St.
Rocky Mount, N. C.

Wellons, Beth
1001 West Haven
Dunn, N. C.

Wellons, Sylvia Ann
Rt. 2
Dunn, N. C.

Wells, Alton James
Rt. 1
Teachey, N. C.

Wells, Eleanor Frances
805 Colonial St.
Durham, N. C.

Welsh, David Rackley
Box 624
Clinton, N. C.

West, Donna Page
Box 335
Bues Creek, N. C.

West, Hazel Nell
Rt. 2, Box 128
Warsaw, N. C.

West, James Aster
Rt. 1, Box 156
Linden, N. C.

West, Lee S.
Woodland, N. C.

West, Paul Duval, Jr.
607 Townsend St.
Fayetteville, N. C.

West, Robert Elton
Rt. 1
Coats, N. C.

West, Thomas Gene
404 West E St.
Erwin, N. C.

West, William Roland
Rt. 1, Box 155
Powhatan, Va.

Westbrook, Alma Belle
Box 413
Dunn, N. C.

Wharton, James Edward
200 Crittendon Lane
Newport News, Va.

Wharton, Madelyn Faye
200 Crittenden La.
Newport News, Va.

Wheeler, Judith Jackson
Rt. 2
Angier, N. C.

Wheeler, Larry Rayvon
406 11th St.
Smithfield, N. C.

Wheeless, Edward Clifton
212 Sycamore St.
Clinton, N. C.

Whitaker, Jerry Earl
Rt. 1
West End, N. C.

White, Brenda Joyce
Box 833
Hillsboro, N. C.

White, Julian Andrews, Jr.
215 69th St.
Virginia Beach, Va.

White, Myra Kaye
Rt. 1, Box 35
St. Pauls, N. C.

White, Kenneth Thomas
422 S. Howell
Rocky Mount, N. C.

White, Robert Hanson
Rt. 1
Whiteville, N. C.

White, Roger Aubigne
Rt. 1, Box 58 B
Salemburg, N. C.

White, William Worth, Jr.
2307 Yancy St.
Raleigh, N. C.

Whitehurst, Curtis Bryant
824 South 2nd St.
Smithfield, N. C.

Whitley, Robert Harold
5769 N. Cedar Forest Dr.
Jacksonville, Fla.

Whitley, Thomas Everett
Main St.
Woodland, N. C.

Whitley, Travis Roger
702 Van Buren Rd.
Raleigh, N. C.

Whittemore, Lennie I.
Baskerville, Va.

Whittington, Delano F.
Box 823
Buies Creek, N. C.

Whittington, Larry Ray
Rt. 1
Angier, N. C.

Whittington, Nathan Vinson
Rt. 3
Dunn, N. C.

Wiggs, James Dennis
102 Ben Gunn Rd.
Bayside, Va.

Wilder, Jerry Jane
Rt. 1
Middlesex, N. C.

Wilkerson, Susan L.
Rt. 3
Lumberton, N. C.

Wilkes, Billy Gene
Rt. 2
Newton Grove, N. C.

Wilkes, Ida Katherine
Box 25
Wallace, S. C.

Wilkie, Charles Everett
Box 29
Moncure, N. C.

Wilkinson, Douglas Harold
1107 Simmons St.
New Bern, N. C.

Willett, Freddie Lynn
104 Johnson Blvd.
Jacksonville, N. C.

Willette, Linda Ruth
1350 West Colonial Drive
Orlando, Fla.

Williams, Betty Catherine
Rt. 5, Box 119
Fayetteville, N. C.

Williams, Betty Lou
Rt. 2, Box 343
Beulaville, N. C.

Williams, Elmon W., Jr.
Box 1808
Dunn, N. C.

Williams, Florine L.
705 South 2nd St.
Smithfield, N. C.

Williams, Hampton Lee
1001 Locust St.
Falls Church, Va.

Williams Herman Franklin
Rt. 3
Whiteville, N. C.

Williams, Koa Egeta
Box 12
Angier, N. C.

Williams, Larry Voight
Rt. 1
Coats, N. C.

Williams, Richard Lee
Rt. 1, Box 163
Chadbourn, N. C.

Williamson, Judith Clyde
519 Walnut Dr.
Sanford, N. C.

Williamson, Michael A.
Rt. 1
Cerry Gordo, N. C.

Williford, James Howard
P. O. Box 3
Godwin, N. C.

Willis, Cleveland Paul
316 W. Main St.
Benson, N. C.

Willis, David Ellis
2204 Arendell
Morehead, N. C.

Willis, Michael Roy
Rt. 1, Box 75
Morehead City, N. C.

Wilson, Ashby Stephen
211 Cherokee Rd.
Hampton, Va.

Wilson, Betty Rae
Box 6
Townsville, N. C.

Wilson, Mrs. Clara Marcella
Box 81
Lillington, N. C.

Wilson, Cornelia Ann
Rt. 5
Henderson, N. C.

Wilson, Efird Edgar, Jr.
4 Avondale Rd.
Lexington, N. C.

Wilson, Evelyn Louise
168 W. Shipyard Blvd.
Wilmington, N. C.

Wilson, Judith H.
Box 24
Chadbourn, N. C.

Wilson, Lanis Russell
309 Benjamine St.
Durham, N. C.

Wilson, Lee O.
Box 177
Four Oaks, N. C.

Wilson, Leslie Stewart
707 Seminary Ave.
Towson 4, Md.

Wilson, Thomas Singleton
628 Vance St.
Roanoke Rapids, N. C.

Winbon, George Roger
108 Garner St.
Wilson, N. C.

Winstead, Lacy Wilson, Jr.
Rt. 1
Roxboro, N. C.

Winstead, Wesley Wayne
Box 121
Bues Creek, N. C.

Winston, Robert Lee
Rt. 2, Box 55
Virgilina, Va.

Wish, Peter Allen
515 Haddon Ave.
Camden, N. J.

Witherspoon, Rachel Mareen
Box 583
Rutherford College, N. C.

Womack, Buck J.
Rt. 1
Broadway, N. C.

Womack, Herbert Marshall, Jr.
2308 University Dr.
Durham, N. C.

Womble, Homer Marlyn
Rt. 3
Durham, N. C.

Womble, Roberta Marie
Box 595
Lillington, N. C.

Wood, Benny Burton
607 N. Orange Ave.
Dunn, N. C.

Wood, Clara C.
Rt. 1
Coats, N. C.

Wood, Dorothy Ann
701 West Steele
Mt. Olive, N. C.

Wood, Harry D., III
210 N. Henry St.
Leaksville, N. C.

Wood, James Turner
2401 N. Dickerson St.
Arlington, Va.

Wood, Michael Charles
5425 Birch Rd.
Fayetteville, N. C.

Wood, Sophia Elizabeth
Box 931
Clemson, S. C.

Wood, Wallace Eugene, Jr.
3405 Mason Pl.
Raleigh, N. C.

Wood, Walter Van
Thorndale Dr.
Oxford, N. C.

Wood, William Brittingham, Jr.
2205 Sommie Lane
Richmond, Va.

Wood, William Thomas
Box 224
Holland, Va.

Woodard, Emma Faye
Rt. 5, Box 72
Goldsboro, N. C.

Woodard, Sara B.
105 N. Madison St.
Whiteville, N. C.

Woodard, Patricia Lee
105 N. Madison St.
Whiteville, N. C.

Woodley, Dora Hesta
Church St.
Angier, N. C.

Woolard, Mable Sherran
Qtrs. C17
Naval Weapons Sta., Va.

Woolf, James Marvin, Jr.
6646 Hatteras Rd.
Norfolk, Va.

Wooten, Kenneth Gregory, Jr.
407 Northern Blvd.
Wilmington, N. C.

Word, Lanny Earle
708 East Main St.
Laurens, S. C.

Worley, Betty Eloise
1808 Broad St. Rd.
Hampton, Va.

Worrell, Ethel Jacqueline
Rt. 1, Box 8
Chadbourn, N. C.

Wrenn, Forrest James
401 S. Dogwood
Siler City, N. C.

Wright, Joseph Woodley
Box 217
Bridgeton, N. C.

Wright, Joseph Woodruff
Hamptonville, N. C.

Wright, Robert Albert
Box 8
Raeford, N. C.

Yarborough, Billy John
506 Hickory Ave.
Sanford, N. C.

Yarborough, Marsha
Rt. 4
Conway, S. C.

Yates, Janet Gayle
Rt. 3
Apex, N. C.

Yates, Margaret Ann
506 Shepard St.
Havelock, N. C.

Yates, Patsy Cheek
611 Ruby St.
Durham, N. C.

Yates, Saundra Jo
Rt. 2
Chadbourn, N. C.

Yencho, Robert Joseph
639 Penn Lane
West Hazleton, Pa.

Young, James Lindsay
301 Harrison St.
Spencer, N. C.

Zilonka, Daphne Louise
103 Maple St.
Hamlet, N. C.

EDITOR'S PAGE

This year has been an exciting and eventful year on campus. Many "firsts" were recorded as we moved into our first year as a senior college. Amid all the activity, building, and remodeling, another first was being quietly, but hectically, put together. Working in our new quarters in the basement of the James A. Campbell Administration Building, the 1963 PINE BURR Staff planned our first senior college yearbook.

Beginning very slowly in August, the work became more active during September; October found us practically ready for "those little men in the white jackets," by December we were too involved to have seen them had they come. We felt it necessary that a senior college should have a senior college yearbook. By adding almost one-hundred pages (including extra headaches for the staff, and a trip to the hospital for the editor), we attempted to more nearly cover campus life, and present to you and the friends of the college, a fuller record of our year at Campbell.

This copy of the PINE BURR which you now hold, is the culmination of many long hours of work, much hair-pulling, raised voices, and lowered grades. The members of the editorial staff feel that it was worth all these "major crises." Naturally, we feel that our work compares favorably with other four-year schools in the nation, but more importantly, we hope that this is your opinion also. We have attempted to make the 1963 PINE BURR a constant source of pleasant reflection for you, and one of your most treasured possessions.

We, the editorial staff, are grateful for the opportunity to have had a major part in presenting to you a record of our accomplishments, our shortcomings, our joys, and our sorrows this year. We wish to thank all the members of the student body who helped in taking the pictures, who submitted copy, and who waited patiently in the tedious process of having their pictures made. Without you, our work could never have been completed.

On behalf of the entire staff, we would like to express our thanks to those of the Waller Studio Staff, and the Edwards & Broughton Company for their assistance in the photographing and printing. To those of the Public Relations Department we are indebted for their assistance. To Dr. Norfleet Gardner, we owe a word of appreciation for the memorial tribute to Mrs. J. A. Campbell. A special word of thanks to a man already overtaxed with duties, our advisor, Mr. Robert L. King. We are indebted to him for his continuous, untiring interest and assistance.

Known to few of our student body are those who through this school year have continuously worked and sacrificed their time to compile this edition. Today it is a great pleasure to present each member of our staff to you, that you might meet those who have done such an outstanding job. This group has worked as a team and though obscure to most students, it was a continuously busy group.

We feel that through our association with each of you, our lives have been ultimately enriched. We trust that as the years go by, those who have given unselfishly of their time will be mentioned often. From the bottom of our hearts, may we say THANK YOU for a job done well and in good faith.

We remain,

Sincerely yours,

William K. Hobbs Jr.

WILLIAM K. HOBBS, JR.
Editor-in-Chief

Leo Kelly Jr.

LEO C. KELLY, JR.
Associate Editor

Howard B. Mathews Jr.

HOWARD B. MATHEWS, JR.
Associate Editor

ANNUAL STAFF

William Kinzy Hobbs, Jr.
Editor-in-Chief

Leo Curtis Kelly, Jr.
Associate Editor

Howard Blount Mathews
Associate Editor

Walter Glenn Andrews, Jr.
Business Manager

Robert Lee King
Advisor

Jean M. Boyd.....*Copy Editor*
Gloria Maxine Brantham.....*Organizations Editor*
Rebecca Carroll Bryan.....*Advertisement Staff*
Mrs. Georgia K. Cates.....*Copy Editor*
Martha Lee Clardy
Copy Editor & Advertisement Staff
Charles Wooding Eichhorn.....*Advertisement Staff*
Carol Jeanne Fisher.....*Copy Editor*
Katherine Eugenia Frye.....*Class Editor*
Leslie Ralph Howell.....*Sports Editor*
Robert Greenlee Hudson.....*Head Photographer*
John David Jernigan.....*Organizations Staff*
Rebecca Sue Johnson.....*Copy Editor*
Donald Glenn Joyner.....*Copy Editor*
William Duncan McLean.....*Advertisement Staff*
Carol Leigh Mitchiner.....*Copy Editor*
Hazel Lee Tew.....*Copy Editor*
David James Turner.....*Assistant Sports Editor*
Thomas Lee Wagstaff.....*Features Editor*
Harry Dupree Wood.....*Organizations Staff*

As Business Manager, I would like to express a sincere, "thank you," to our advertisers for helping to make our annual a success. This year, the business department sold a record number of advertisements, and exceeded old totals by one-thousand dollars.

Members of the staff include: Glenn Andrews, Business Manager; Becky Bryan; Martha Lee Clardy, Charlie Eichhorn, Jeanne Frye, and Bill McLean.

As Business Manager, I am ever indebted to each member of the business department. I would like to take this opportunity to thank each member for their time and endless effort to make our goal a reality. I wish each one success in their individual futures.

Walter Glenn Andrews Jr.

Walter Glenn Andrews, Jr.
Business Manager